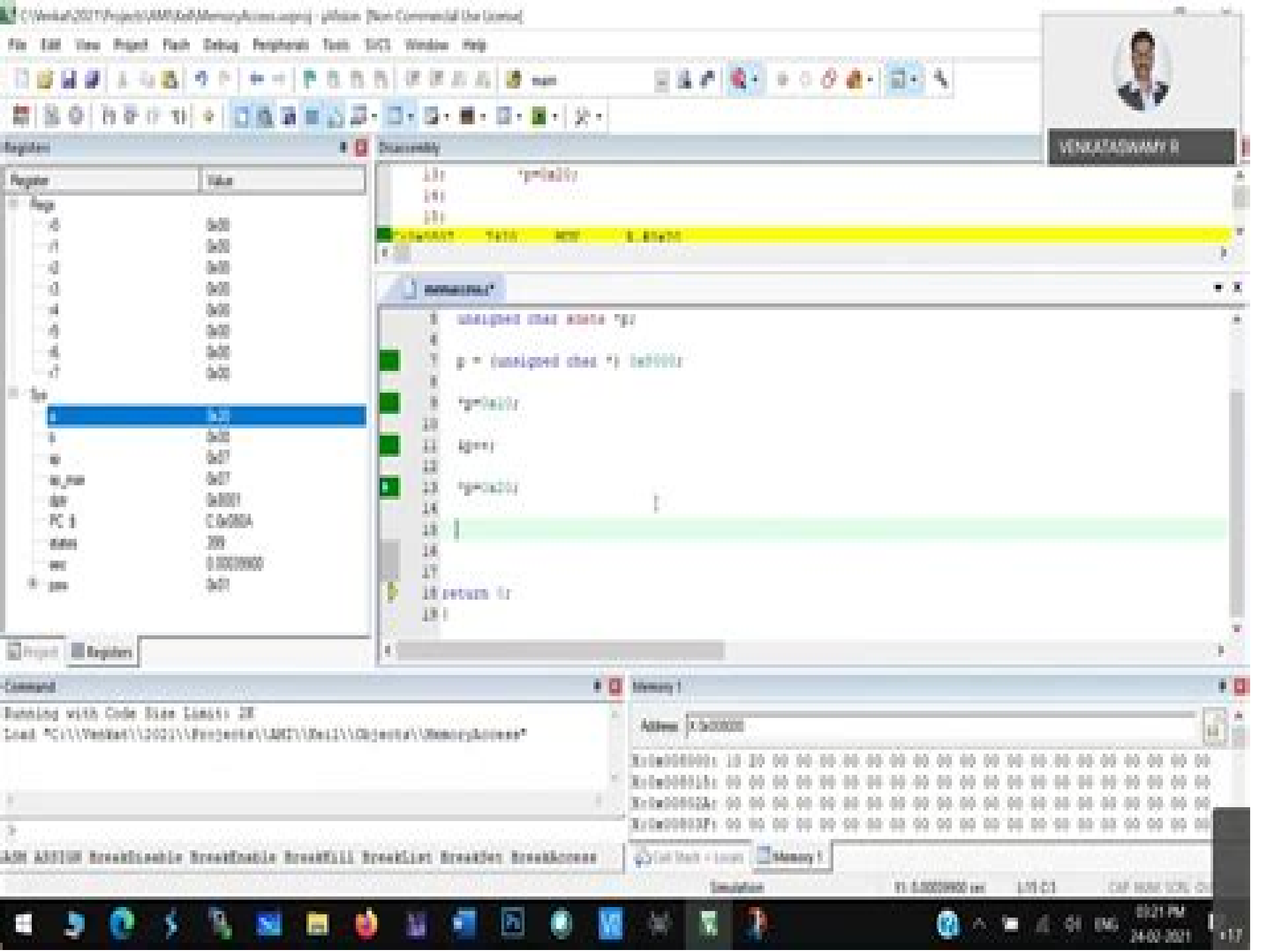
File Edit View Project Flash Debug Peripherals Tools SVCS Window Help
VENKATASWAMY R
Registers
Disassembly
Memory 1
Command
Running with Code Size Limit: 2K
Memory 1
Simulation

Embedded System Lab Manual Using Keil

Bashir I Morshed

Embedded System Lab Manual Using Keil:

Embedded Systems Programming ,2000-04 Microprocessors and Embedded Systems with Lab Manual Muhammad A Mazidi,Rolin D McKinlay,2014-09-24 *Embedded Systems LAB Manual* L Malathi,2021-05-06 The Embedded Systems Laboratory Manual is having the laboratory experiments related to embedded systems It will useful for Electronics and Communication Engineering also other engineering program and courses The core design of this book concentrated for laboratory aspect All the modules includes Analysis Discussion and Conclusion part Which will give the good practical knowledge to the students in different observations of the individual experiment Many interfacing concepts have dealt for embedded systems like ADC DAC LCD LED and PWM Stepper Motor Temperature Sensor Keyboard EPROM and Interrupt Real Time Clock and Serial Port *Introduction to Embedded Systems* Manuel Jiménez,Rogelio Palomera,Isidoro Couvertier,2013-09-11 This textbook serves as an introduction to the subject of embedded systems design using microcontrollers as core components It develops concepts from the ground up covering the development of embedded systems technology architectural and organizational aspects of controllers and systems processor models and peripheral devices Since microprocessor based embedded systems tightly blend hardware and software components in a single application the book also introduces the subjects of data representation formats data operations and programming styles The practical component of the book is tailored around the architecture of a widely used Texas Instrument s microcontroller the MSP430 and a companion web site offers for download an experimenter s kit and lab manual along with Powerpoint slides and solutions for instructors **Practical Electronics (Volume I)** Balamurugan A,Veeramanikandasamy T,2019-12-28 Laboratory experiences are the part of science and technology curricula of higher education This laboratory manual intended to support the undergraduate and postgraduate students in the related fields of Electronics for practicing embedded system experiments The chapters begin with an introduction and it covers the experiments for the 8085 Microprocessor 8051 Microcontroller laboratory Each experiment consists of aim hardware software requirements algorithm program experimental results and conclusion For the most part the lab manual includes the standard laboratory experiments that have been used by many academicians related to electronics departments for years Over sixty three practical experiments described here to explore the practical knowledge of students on embedded systems This book comprises two chapters that are focused on the lab experiments of the 8085 Microprocessor 8051 Microcontroller laboratory This book helps to Promote experiential learning among the students Give practical or informal knowledge to understand how things work Know the interaction between software and hardware *Laboratory Manual for Embedded Systems and C++ Programming* Namdar Hamid,2010 Embedded Design Flow Xilinx,2005* Embedded Systems Design with Platform FPGAs Ronald Sass,Andrew G. Schmidt,2010-09-10 Embedded Systems Design with Platform FPGAs introduces professional engineers and students alike to system development using Platform FPGAs The focus is on embedded systems but it also serves as a general

guide to building custom computing systems The text describes the fundamental technology in terms of hardware software and a set of principles to guide the development of Platform FPGA systems The goal is to show how to systematically and creatively apply these principles to the construction of application specific embedded system architectures There is a strong focus on using free and open source software to increase productivity Each chapter is organized into two parts The white pages describe concepts principles and general knowledge The gray pages provide a technical rendition of the main issues of the chapter and show the concepts applied in practice This includes step by step details for a specific development board and tool chain so that the reader can carry out the same steps on their own Rather than try to demonstrate the concepts on a broad set of tools and boards the text uses a single set of tools Xilinx Platform Studio Linux and GNU throughout and uses a single developer board Xilinx ML 510 for the examples Explains how to use the Platform FPGA to meet complex design requirements and improve product performance Presents both fundamental concepts together with pragmatic step by step instructions for building a system on a Platform FPGA Includes detailed case studies extended real world examples and lab exercises **Laboratory Manual for Introduction to Mixed-Signal, Embedded Design** Cypress Semiconductor Corporation,Dave van Ess,Edward H.. Currie,Alex N.. Doboli,2008 **The Hands-on XBEE Lab Manual** Jonathan A. Titus,2012-05-18 Explains in practical terms the basic capabilities and potential uses of XBee modules and gives engineers the know how that they need to apply the technology to their networks and embedded systems This book provides insight into the product data sheets It saves you time and helps you get straight to the information you need **Engineering Embedded Systems** Peter Hintenaus,2014-10-30 This is a textbook for graduate and final year undergraduate computer science and electrical engineering students interested in the hardware and software aspects of embedded and cyberphysical systems design It is comprehensive and self contained covering everything from the basics to case study implementation Emphasis is placed on the physical nature of the problem domain and of the devices used The reader is assumed to be familiar on a theoretical level with mathematical tools like ordinary differential equation and Fourier transforms In this book these tools will be put to practical use Engineering Embedded Systems begins by addressing basic material on signals and systems before introducing to electronics Treatment of digital electronics accentuating synchronous circuits and including high speed effects proceeds to micro controllers digital signal processors and programmable logic Peripheral units and decentralized networks are given due weight The properties of analog circuits and devices like filters and data converters are covered to the extent desirable by a systems architect The handling of individual elements concludes with power supplies including regulators and converters The final section of the text is composed of four case studies electric drive control permanent magnet synchronous motors in particular lock in amplification with measurement circuits for weight and torque and moisture design of a simple continuous wave radar that can be operated to measure speed and distance and design of a Fourier transform infrared spectrometer for process applications End of chapter exercises will assist the student to

assimilate the tutorial material and these are supplemented by a downloadable solutions manual for instructors The pen and paper problems are further augmented with laboratory activities In addition to its student market Engineering Embedded Systems will assist industrial practitioners working in systems architecture and the design of electronic measurement systems to keep up to date with developments in embedded systems through self study **The Design and Implementation of an Embedded Systems Lab** Timothy Einar Eriksson,2004 *A Hands-On Guide to Designing Embedded Systems* Adam Taylor,Dan Binnun,Saket Srivastava,2021-10-31 This practical resource introduces readers to the design of field programmable gate array systems FPGAs Techniques and principles that can be applied by the engineer to understand challenges before starting a project are presented The book provides a framework from which to work and approach development of embedded systems that will give readers a better understanding of the issues at hand and can develop solution which presents lower technical and programmatic risk and a faster time to market Programmatic and system considerations are introduced providing an overview of the engineering life cycle when developing an electronic solution from concept to completion Hardware design architecture is discussed to help develop an architecture to meet the requirements placed upon it and the trade offs required to achieve the budget The FPGA development lifecycle and the inputs and outputs from each stage including design test benches synthesis mapping place and route and power estimation are also presented Finally the importance of reliability why it needs to be considered the current standards that exist and the impact of not considering this is explained Written by experts in the field this is the first book by engineers in the trenches that presents FPGA design on a practical level **Practical Electronics (Volume III)** Veeramanikandasamy T,2024-08-09 Second Edition 2024 In Native English Practical Electronics Volume III Embedded Systems with PIC18 Microcontrollers Laboratory experiments are an essential component of science and engineering education The purpose of this book is to provide organized experiments that help learners better understand the laboratory aspects of electronics It includes fifty one laboratory experiments specifically for PIC18 microcontrollers designed to aid students in grasping theoretical principles and gaining insights into the design and implementation of both software and hardware for embedded systems The book offers comprehensive and clear explanations of PIC18 assembly language programming using MPLAB R XC8 PIC R Assembler pic as and embedded C programming Each experiment is presented as a complete module featuring the aim algorithm program circuit diagram and results The results section includes sample inputs and outputs for each experiment facilitating easy verification The primary audience for this book consists of undergraduate and postgraduate students in science and engineering The advanced technologies covered in this book are applicable in various sectors including communication electronics consumer electronics automotive electronics industrial controls medical electronics and other relevant fields

Embedded Systems – A Hardware-Software Co-Design Approach Bashir I Morshed,2021-04-19 This textbook introduces the concept of embedded systems with exercises using Arduino Uno It is intended for advanced undergraduate and graduate

students in computer science computer engineering and electrical engineering programs It contains a balanced discussion on both hardware and software related to embedded systems with a focus on co design aspects Embedded systems have applications in Internet of Things IoT wearables self driving cars smart devices cyberphysical systems drones and robotics The hardware chapter discusses various microcontrollers including popular microcontroller hardware examples sensors amplifiers filters actuators wired and wireless communication topologies schematic and PCB designs and much more The software chapter describes OS less programming bitmath polling interrupt timer sleep modes direct memory access shared memory mutex and smart algorithms with lots of C code examples for Arduino Uno Other topics discussed are prototyping testing verification reliability optimization and regulations Appropriate for courses on embedded systems microcontrollers and instrumentation this textbook teaches budding embedded system programmers practical skills with fun projects to prepare them for industry products Introduces embedded systems for wearables Internet of Things IoT robotics and other smart devices Offers a balanced focus on both hardware and software co design of embedded systems Includes exercises tutorials and assignments **The Hands-on ARM mbed Development Lab Manual** Agus Kurniawan, This book helps you to get started with ARM mbed development Several codes samples are provided to illustrate how to work with ARM mbed boards using online mbed Compiler The following is highlight topics in this book Setting Up Development Environment mbed Digital I O ARM mbed UART mbed Analog I O mbed I2C TWI mbed SPI mbed and Bluetooth Low Energy BLE Controlling Servo Motor **Embedded Design Using Programmable Gate Arrays** Dennis Silage,2008-02 Embedded Design Using Programmable Gate Arrays Dennis Silage This text describes modern embedded processing systems using the Field Programmable Gate Array This new paradigm in embedded design utilizes the Verilog Hardware Description Language behavioral synthesis of controller and datapath constructs and the Finite State Machine for Digital Signal Processing communications and control with the FPGA external hard core peripherals custom internal soft core peripherals and the soft core processor Review materials and references for DSP place the embedded design projects in perspective This text features the Xilinx Spartan 3E Starter Board the Xilinx ISE WebPACK EDA Xilinx LogiCORE blocks and the Xilinx PicoBlaze soft core processor Embedded Design Using Programmable Gate Arrays is intended as a supplementary text and laboratory manual for undergraduate students in a contemporary course in digital logic and embedded systems Professionals who have not had an exposure to the fine grained FPGA the Verilog HDL an EDA software tool or the new paradigm of the controller and datapath and the FSM will find that this text and the Xilinx Spartan 3E Starter Board provides the necessary experience in this emerging area of electrotechnology Practical Electronics (Volume III) Veeramanikandasamy T,2022-12-15 Laboratory experiments are an essential component of science and engineering education The purpose of this book is to provide organized experiments and better enable the learners to know the laboratory aspects of Electronics This book comprises fifty five laboratory experiments for the PIC18 Microcontrollers This book is designed to help learners to

understand the principles of theoretical concepts and give them insight into the design and implementation of software and hardware for the embedded systems It provides an exhaustive and clear explanation of PIC18 assembly language programming using MPLAB R XC8 PIC R Assembler pic as and Embedded C programming Each experiment is set up as a complete module that includes the aim algorithm program circuit diagram and result The result section has the sample inputs and outputs in the experiment that helps to verify the experiment easily The primary audience for this book is undergraduate and postgraduate science and engineering students Some of the advanced technologies presented in this book are currently used in many sectors like Communication Electronics Consumer Electronics Automotive Electronics Industrial Controls Medical Electronics and other relevant fields This book helps to Promote experiential learning among the students Give practical or informal knowledge to understand how things work Know the relation between software and hardware in a system I hope that you will overlook any errors in this manual and report such to the author at veeramaniks gmail com I will rectify the errors and incorporate your suggestions in the next edition *FPGA-Based Embedded System Developer's Guide* A. Arockia Bazil Raj,2018-04-09 The book covers various aspects of VHDL programming and FPGA interfacing with examples and sample codes giving an overview of VLSI technology digital circuits design with VHDL programming components functions and procedures and arithmetic designs followed by coverage of the core of external I O programming algorithmic state machine based system design and real world interfacing examples Focus on real world applications and peripherals interfacing for different applications like data acquisition control communication display computing instrumentation digital signal processing and top module design Aims to be a quick reference guide to design digital architecture in the FPGA and develop system with RTC data transmission protocols **Embedded Systems** Jonathan W. Valvano,2015 This book now in its 6th printing is the first in a series of three books that teach the fundamentals of embedded systems as applied to the MSP432 of microcontroller This first book is an introduction to computers and interfacing focusing on assembly language and C programming This book can be used with Texas Instruments Robot Systems Learning Kit The second book Embedded Systems Real Time Interfacing to the MSP432 Microcontroller focuses on hardware software interfacing and the design of embedded systems This first book is an introductory book that could be used at the college level with little or no prerequisites An embedded system is a system that performs a specific task and has a computer embedded inside A system is comprised of components and interfaces connected together for a common purpose This book is an introduction to embedded systems Specific topics include microcontrollers fixed point numbers the design of software in assembly language and C elementary data structures programming input output including interrupts analog to digital conversion digital to analog conversion This book employs many approaches to learning It will not include an exhaustive recapitulation of the information in data sheets First it begins with basic fundamentals which allows the reader to solve new problems with new technology Second the book presents many detailed design examples These examples illustrate the

process of design There are multiple structural components that assist learning Checkpoints with answers in the back are short easy to answer questions providing immediate feedback while reading Simple homework with answers to the odd questions on the web provides more detailed learning opportunities The book includes an index and a glossary so that information can be searched The most important learning experiences in a class like this are of course the laboratories Each chapter has suggested lab assignments More detailed lab descriptions are available on the web Specifically for this volume look at the lab assignments for EE319K For Volume 2 refer to the EE445L labs There is a web site accompanying this book http users ece utexas edu valvano arm msp432 htm Posted here are ARM Keil uVision and Texas Instruments Code Composer Studio projects for each of the example programs in the book You will also find data sheets and Excel spreadsheets relevant to the material in this book The book will cover embedded systems for ARM Cortex M microcontrollers with specific details on the MSP432

Embedded System Lab Manual Using Keil Book Review: Unveiling the Power of Words

In a global driven by information and connectivity, the power of words has are more evident than ever. They have the ability to inspire, provoke, and ignite change. Such is the essence of the book **Embedded System Lab Manual Using Keil**, a literary masterpiece that delves deep to the significance of words and their affect our lives. Compiled by a renowned author, this captivating work takes readers on a transformative journey, unraveling the secrets and potential behind every word. In this review, we will explore the book is key themes, examine its writing style, and analyze its overall affect readers.

https://staging.conocer.cide.edu/files/Resources/Download_PDFS/harland_county_christmas_harland_county_series.pdf

Table of Contents Embedded System Lab Manual Using Keil

1. Understanding the eBook Embedded System Lab Manual Using Keil
    - The Rise of Digital Reading Embedded System Lab Manual Using Keil
    - Advantages of eBooks Over Traditional Books
2. Identifying Embedded System Lab Manual Using Keil
    - Exploring Different Genres
    - Considering Fiction vs. Non-Fiction
    - Determining Your Reading Goals
3. Choosing the Right eBook Platform
    - Popular eBook Platforms
    - Features to Look for in an Embedded System Lab Manual Using Keil
    - User-Friendly Interface
4. Exploring eBook Recommendations from Embedded System Lab Manual Using Keil
    - Personalized Recommendations
    - Embedded System Lab Manual Using Keil User Reviews and Ratings
    - Embedded System Lab Manual Using Keil and Bestseller Lists
5. Accessing Embedded System Lab Manual Using Keil Free and Paid eBooks

- Embedded System Lab Manual Using Keil Public Domain eBooks
- Embedded System Lab Manual Using Keil eBook Subscription Services
- Embedded System Lab Manual Using Keil Budget-Friendly Options

6. Navigating Embedded System Lab Manual Using Keil eBook Formats
   - ePub, PDF, MOBI, and More
   - Embedded System Lab Manual Using Keil Compatibility with Devices
   - Embedded System Lab Manual Using Keil Enhanced eBook Features
7. Enhancing Your Reading Experience
   - Adjustable Fonts and Text Sizes of Embedded System Lab Manual Using Keil
   - Highlighting and Note-Taking Embedded System Lab Manual Using Keil
   - Interactive Elements Embedded System Lab Manual Using Keil
8. Staying Engaged with Embedded System Lab Manual Using Keil
   - Joining Online Reading Communities
   - Participating in Virtual Book Clubs
   - Following Authors and Publishers Embedded System Lab Manual Using Keil
9. Balancing eBooks and Physical Books Embedded System Lab Manual Using Keil
   - Benefits of a Digital Library
   - Creating a Diverse Reading Collection Embedded System Lab Manual Using Keil
10. Overcoming Reading Challenges
    - Dealing with Digital Eye Strain
    - Minimizing Distractions
    - Managing Screen Time
11. Cultivating a Reading Routine Embedded System Lab Manual Using Keil
    - Setting Reading Goals Embedded System Lab Manual Using Keil
    - Carving Out Dedicated Reading Time
12. Sourcing Reliable Information of Embedded System Lab Manual Using Keil
    - Fact-Checking eBook Content of Embedded System Lab Manual Using Keil
    - Distinguishing Credible Sources
13. Promoting Lifelong Learning
    - Utilizing eBooks for Skill Development

- Exploring Educational eBooks

14. Embracing eBook Trends
    - Integration of Multimedia Elements
    - Interactive and Gamified eBooks

Embedded System Lab Manual Using Keil Introduction

Embedded System Lab Manual Using Keil Offers over 60,000 free eBooks, including many classics that are in the public domain. Open Library: Provides access to over 1 million free eBooks, including classic literature and contemporary works. Embedded System Lab Manual Using Keil Offers a vast collection of books, some of which are available for free as PDF downloads, particularly older books in the public domain. Embedded System Lab Manual Using Keil : This website hosts a vast collection of scientific articles, books, and textbooks. While it operates in a legal gray area due to copyright issues, its a popular resource for finding various publications. Internet Archive for Embedded System Lab Manual Using Keil : Has an extensive collection of digital content, including books, articles, videos, and more. It has a massive library of free downloadable books. Free-eBooks Embedded System Lab Manual Using Keil Offers a diverse range of free eBooks across various genres. Embedded System Lab Manual Using Keil Focuses mainly on educational books, textbooks, and business books. It offers free PDF downloads for educational purposes. Embedded System Lab Manual Using Keil Provides a large selection of free eBooks in different genres, which are available for download in various formats, including PDF. Finding specific Embedded System Lab Manual Using Keil, especially related to Embedded System Lab Manual Using Keil, might be challenging as theyre often artistic creations rather than practical blueprints. However, you can explore the following steps to search for or create your own Online Searches: Look for websites, forums, or blogs dedicated to Embedded System Lab Manual Using Keil, Sometimes enthusiasts share their designs or concepts in PDF format. Books and Magazines Some Embedded System Lab Manual Using Keil books or magazines might include. Look for these in online stores or libraries. Remember that while Embedded System Lab Manual Using Keil, sharing copyrighted material without permission is not legal. Always ensure youre either creating your own or obtaining them from legitimate sources that allow sharing and downloading. Library Check if your local library offers eBook lending services. Many libraries have digital catalogs where you can borrow Embedded System Lab Manual Using Keil eBooks for free, including popular titles.Online Retailers: Websites like Amazon, Google Books, or Apple Books often sell eBooks. Sometimes, authors or publishers offer promotions or free periods for certain books.Authors Website Occasionally, authors provide excerpts or short stories for free on their websites. While this might not be the Embedded System Lab Manual Using Keil full book , it can give you a taste of the authors writing style.Subscription Services Platforms like Kindle Unlimited or Scribd offer subscription-based access to a wide range of

Embedded System Lab Manual Using Keil eBooks, including some popular titles.

FAQs About Embedded System Lab Manual Using Keil Books

How do I know which eBook platform is the best for me? Finding the best eBook platform depends on your reading preferences and device compatibility. Research different platforms, read user reviews, and explore their features before making a choice. Are free eBooks of good quality? Yes, many reputable platforms offer high-quality free eBooks, including classics and public domain works. However, make sure to verify the source to ensure the eBook credibility. Can I read eBooks without an eReader? Absolutely! Most eBook platforms offer web-based readers or mobile apps that allow you to read eBooks on your computer, tablet, or smartphone. How do I avoid digital eye strain while reading eBooks? To prevent digital eye strain, take regular breaks, adjust the font size and background color, and ensure proper lighting while reading eBooks. What the advantage of interactive eBooks? Interactive eBooks incorporate multimedia elements, quizzes, and activities, enhancing the reader engagement and providing a more immersive learning experience. Embedded System Lab Manual Using Keil is one of the best book in our library for free trial. We provide copy of Embedded System Lab Manual Using Keil in digital format, so the resources that you find are reliable. There are also many Ebooks of related with Embedded System Lab Manual Using Keil. Where to download Embedded System Lab Manual Using Keil online for free? Are you looking for Embedded System Lab Manual Using Keil PDF? This is definitely going to save you time and cash in something you should think about.

Find Embedded System Lab Manual Using Keil :

harland county christmas harland county series
~~harcourt tests grade 5~~
~~harley davidson sportster service schedule~~
harley davidson factory service manual
hard wiring jeep commander 2006
harley davidson 76a14 watches owners manual
~~harley davidson xlh883 xlh1200 1998 service repair manual~~
hardball study guide answers
harley davidson sportster wiring diagram

~~harley workshop manual~~
harig ab 5c spin indexer manual
~~harley davidson dyna service~~
hard reset tmobile comet
harley evolution service manual
harley davidson owners manual 2003 softail heritage springer

Embedded System Lab Manual Using Keil :

chemistry c2 paper 24th of may 2012 pdf uniport edu - Sep 20 2023
web chemistry c2 paper 24th of may 2012 1 9 downloaded from uniport edu ng on june 1 2023 by guest chemistry c2 paper 24th of may 2012 when somebody should go to the ebook stores search commencement by shop shelf by shelf it is truly problematic this is why we present the ebook compilations in this website it will extremely ease you to
cbse class 12 chemistry term 2 board exam 2022 question paper - Feb 01 2022
web may 7 2022 cbse class 12 chemistry term 2 board exam 2022 was conducted on may 7 2022 the students from various centres exited with satisfied faces the exam was said to be tricky by many students while
chemistry c2 paper 24th of may 2012 2022 renewalcc - Jul 06 2022
web this chemistry c2 paper 24th of may 2012 many people then will obsession to purchase the sticker album sooner but sometimes it is fittingly far and wide pretension tochemistry c2 paper 24th of may 2012 seapa orgchemistry c2 paper 24th of may 2012 chemistry c2 paper 24th of this is likewise one of the factors by obtaining the soft
thursday 24 may 2012 morning xtremepapers - Feb 13 2023
web thursday 24 may 2012 morning gcse gateway science chemistry b b641 02 unit 1 modules c1 c2 c3 higher tier h instructions to candidates write your name centre number and candidate number in the boxes above please write clearly and in capital letters use black ink hb pencil may be used for graphs and diagrams only
cbse class 12 chemistry previous year question paper 2012 - Apr 03 2022
web download the cbse class 12 chemistry previous year question paper 2012 in pdf for free solve it and get well versed with the questions asked in the 2012 chemistry exam
thursday 24 may 2012 morning exam papers practice - Jul 18 2023
web thursday 24 may 2012 morning gcse gateway science chemistry b b741 02 chemistry modules c1 c2 c3 higher tier h instructions to candidates write your name centre number and candidate number in the boxes above please write clearly and in capital letters use black ink hb pencil may be used for graphs and diagrams only

ocr as chemistry 2012 may 10 pdf files past papers archive - Jan 12 2023
web books chemistry c2 paper 24th of may 2012 pdf 24 may 2012 morning ocr download pdf week a henry beaufort school sitemap index chemistry c2 paper 24th of may 2012 epub ebook pdf kindle 6 ocr gateway biology grade boundaries 2012 gcse pdf

thursday 24 may 2012 morning exam papers practice - Apr 15 2023
web thursday 24 may 2012 morning gcse gateway science chemistry b b741 01 chemistry modules c1 c2 c3 foundation tier f instructions to candidates write your name centre number and candidate number in the boxes above please write clearly and in capital letters use black ink hb pencil may be used for graphs and

chemistry c2 paper 24th of may 2012 - May 04 2022
web 4 chemistry c2 paper 24th of may 2012 2022 04 18 europevedantu com no 1 online tutoring company in india provides you free pdf download of ap eamcet 2019 chemistry previous year question papers with solutions 24th april 2019 evening shift solved by expert teachers by practising ap eamcet

aqa gcse chemistry unit 2 24 may 2012 the student room - Jun 05 2022
web may 24 2012 aqa gcse chemistry unit 2 24 may 2012 watch this thread 11 years ago aqa gcse chemistry unit 2 24 may 2012 hopelessturtle hi hope all you have done well in your exams aqa gcse chemistry paper 2 higher tier 8462 2h 13th june 2023 exam chat ocr a level chemistry b paper 1 h433 01 12th june 2023

edexcel igcse may 2012 chemistry paper 2 pdf scribd - Mar 14 2023
web chemistry unit kch0 4ch0 paper 2c tuesday 29 may 2012 morning time 1 hour paper reference kch0 2c 4ch0 2c you must have ruler calculator total marks instructions black ink or ball point pen

chemistry c2 paper 24th of may 2012 pdf videos bookbrush - May 16 2023
web c2 aqa gcse chemistry past papers chemistry revision aqa gcse c2 the periodic table selection of exam gcse chemistry additional science mark scheme unit

may 2012 chemistry 10 pdf files past papers archive - Nov 10 2022
web mark scheme 7 chemistry c2 paper 24th of may 2012 pdf books chemistry c2 paper 24th of may 2012 pdf 24 may 2012 morning ocr download pdf week a henry beaufort school sitemap index chemistry c2 paper 24th of may 2012 epub ebook pdf kindle 8 csec mayjune2012 chemistry sr pdf

chemistry c2 paper 24th of may 2012 pdf wiki lwn - Jun 17 2023
web book chemistry c2 paper 24th of may 2012 a literary masterpiece that delves deep into the significance of words and their affect our lives published by a renowned author this captivating

chemisty 2 c2 aqa may 2012 new spec new the student - Aug 19 2023

web jun 19 2023 here are the question paper and mark scheme for c2 24 may 2012 new spec ch2hp 24 may 2012 question paper ch2hp 24 may 2012 mark scheme reply 3 8 years ago a those are for june not may can t find the may ms on the aqa site reply 4 7 years ago a does anyone have ch2hp 20 may 2013 mark scheme related

aqa unit 2 gcse chemistry past papers pmt physics - Sep 08 2022

web book tutor foundation higher you can find all aqa chemistry gcse 4402 unit 2 past papers and mark schemes below foundation data sheet aqa chemistry gcse january 2013 ms unit c2 f aqa chemistry gcse january 2013 qp unit c2 f aqa chemistry gcse june 2012 ms unit c2 f aqa chemistry gcse

cbse term 2 class 12 chemistry sample paper 2022 with - Mar 02 2022

web may 6 2022 cbse sample paper for class 12th chemistry for cbse term 2 board exams 2022 is available here the direct download link for pdf format has been given below and the sample questions along

chemistry c2 paper 24th of may 2012 - Aug 07 2022

web dec 7 2022 file type pdf chemistry c2 paper 24th of may 2012 solved papers for jee main 2020the chemical gazette or journal of practical chemistry in all its applications to pharmacy arts and manufacturesexamination papers and

chemistry c2 paper 24th of may 2012 2023 ai classmonitor - Dec 11 2022

web c2 aqa gcse chemistry past papers chemistry revision gcse chemistry unit 2 and unit 3 c2 c3 24th may 2012 exam aqa gcse chemistry unit 2 exam new specification 24th may

chemistry c2 paper 24th of may 2012 arenaserver - Oct 09 2022

web chemistry c2 paper 24th of may 2012 1 chemistry c2 paper 24th of may 2012 oswaal jee main mock test 15 sample question papers physics chemistry mathematics for 2022 exam fisheries selected papers of neil bartlett methods for lipid analysis chemical news and journal of industrial science

monsters and mad scientists a cultural history of the horror - Jun 06 2023

web jan 8 1991 monsters and mad scientists a cultural history of the horror movie author andrew tudor edition illustrated reprint publisher wiley 1991 isbn

ask the expert how does black horror help us understand - Oct 18 2021

monsters and mad scientists a cultural history of the horror - Jul 27 2022

web jul 7 2013 monsters and mad scientists a cultural history of the horror movie andrew tudor 1989 oxford basil blackwell viii 239 pp the tail end of 1989 saw the

review dr frankenstein and friends review of monsters and - Aug 28 2022

web a study of horror movies which discusses individual movies in detail and seeks to identify the main traditions of the

genre such as the mad scientist the monster and the

monsters and mad scientists a cultural history of the horror - May 25 2022

web introduction horror movie histories facts figures and frightful fiends genre history i 1931 1960 genre history ii 1961 1984 narratives events characters settings

monsters and mad scientists a cultural history of the horror - Mar 23 2022

web dec 1 1990 review monsters and mad scientists a cultural history of the horror movie by andrew tudor

monsters and mad scientists a cultural history of the - Oct 10 2023

web jan 8 1991 a study of horror movies which discusses individual movies in detail and seeks to identify the main traditions of the genre such as the mad scientist the

monsters and mad scientists a cultural history of the - Jul 07 2023

web jan 8 1991 monsters and mad scientists a cultural history of the horror movie andrew tudor published 8 january 1991 art 1 horror movie histories part i genre

monsters and mad scientists a cultural history of the horror - Nov 30 2022

web jul 1 1990 barbara creed andrew tudor monsters and mad scientists a cultural history of the horror movies screen volume 31 issue 2 summer 1990 pages

monsters and mad scientists a cultural history of the horror - Sep 28 2022

web 28 october 1989 blackwell pp 239 pounds sterling 25 hbk pounds sterling 8 95 pbk the horror in horror films often occurs in places which should be excellent havens

monsters and mad scientists a cultural history of the horror - Aug 08 2023

web a study of horror movies which discusses individual movies in detail and seeks to identify the main traditions of the genre such as the mad scientist the monster and the

monsters mad scientists and cultural contexts of horror - Jun 25 2022

web about this edition a study of horror movies which discusses individual movies in detail and seeks to identify the main traditions of the genre such as the mad scientist the

monsters and mad scientists a cultural history of the horror - Mar 03 2023

web monsters and mad scientists a cultural history of the horror movie paperback 28 september 1989 by andrew tudor author 4 4 7 ratings edition 1st see all formats and

monsters and mad scientists max planck society - Apr 04 2023

web in this book the author provides a systematic history of the horror movie genre discussing individual movies in detail while also drawing out the more general patterns in the

monsters and mad scientists a cultural history of the horror movie - Dec 20 2021
web monsters and mad scientists a cultural history of the horror movie and numerous book collections from fictions to scientific research in any way along with them is this
monsters and mad scientists a cultural history of the horror - Apr 23 2022
web a study of horror movies which discusses individual movies in detail and seeks to identify the main traditions of the genre such as the mad scientist the monster and the
monsters and mad scientists a cultural history of the horror movie - Jan 01 2023
web horror movie histories part 1 genre history facts figures and frightful fiends genre history 1931 1960 1961 1984 part 2 narrative resources narratives events
monsters and mad scientists a cultural history of the horror - Jan 21 2022
web buy monsters and mad scientists a cultural history of the horror movie by mr andrew tudor online at alibris we have new and used copies available in 2 editions starting at
review monsters and mad scientists a cultural history of the - Feb 19 2022
web cinema films horror films to 1983 bnb precis includes indexes includes bibliographical references subject horror films history and criticism copyright
andrew tudor monsters and mad scientists a cultural history of - Oct 30 2022
web monsters and mad scientists a cultural history of the horror movie andrew tudor select the date you would like to view this item in the library item requests need to be
monsters and mad scientists a cultural history of the horror - Nov 18 2021
web oct 23 2023 the genre of horror specifically black horror has been gaining attention in mainstream media in the past decade films by black writers and directors featuring
monsters and mad scientists a cultural history of the horror - May 05 2023
web 1 introduction horror movie histories 1 part i genre history 2 facts figures and frightful fiends 17 3 genre history i 1931 1960 27 4 genre history ii 1961 1984 48 part ii
monsters and mad scientists a cultural history of the horror - Feb 02 2023
web jan 15 1991 amazon com monsters and mad scientists a cultural history of the horror movie 9780631152798 tudor andrew books
monsters and mad scientists a cultural history of the - Sep 09 2023
web jan 15 1991 in this book the author provides a systematic history of the horror movie genre discussing individual movies in detail while also drawing out the more general

unit b1 influences on life gcse revision biology edexcel unit - Dec 26 2022
web unit b1 influences on life 2 3 explain how thermoregulation takes place with reference to the function of the skin including the role of the dermis sweat glands blood vessels and nerve endings hair erector muscles and sebaceous glands
mark scheme results november 2011 pearson qualifications - Jan 27 2023
web jan 12 2012 mark scheme results november 2011 gcse biology 5bi1h 01 edexcel is one of the leading examining and awarding bodies in the uk and throughout the world we provide a wide range of qualifications including academic vocational occupational and specific programmes for employers
influences on life biology mark scheme - Apr 17 2022
web 2 influences on life biology mark scheme 2022 04 21 influences on life biology mark scheme downloaded from graph safehousetech com by guest estrella jennings dispersal ecology crc press marking timeuniversity of toronto press effects of climate change on birds oxford university press dispersal has become
unit b1 influences on life foundation tier revision science - May 31 2023
web may 17 2016 biology science unit b1 influences on life foundation tier tuesday 17 may 2016 afternoon time 1 hour 5bi1f 01 you must have calculator ruler instructions use black ink or ball point pen fill in the boxes at the top of this page with your name centre number and candidate number answer all questions
access free influences on life biology mark scheme free - May 19 2022
web apr 1 2023 access free influences on life biology mark scheme free download pdf 13 science level 2 biology mark scheme summer term 2014 13 super 10 sample papers for cbse class 12 biology with marking scheme mindmaps 13 science level 2 biology mark scheme summer term 2015 13 science level 2 biology mark
mark scheme results learnyay - Jul 01 2023
web all the marks on the mark scheme are designed to be awarded examiners should always award full marks if deserved i e if the answer matches the mark scheme examiners should also be prepared to award zero marks if the candidate s response is not worthy of credit according to the mark scheme
advanced level biology 2021 marking scheme mathsapi - Sep 22 2022
web biology marking advanced level biology 2021 marking scheme largest online education web site in sri lanka provides past papers model papers school papers campus papers marking schemes notes career guide for school leavers and lot more articles we re mainly focused for g c e advanced level a l science maths
b1 influences on life mark scheme orientation sutd edu - Jul 21 2022
web b1 influences on life mark scheme professor john attia obtained a bsc in physiology faculty scholar at mcgill university and then won a 5 year mrc scholarship to complete his md phd in molecular genetics university of toronto

mark scheme results summer 2016 pearson qualifications - Aug 02 2023
web aug 24 2016 mark scheme results summer 2016 pearson edexcel gcse in biology 5bi1h paper 01 unit b1 influences on life full marks will be awarded if the candidate has demonstrated the above abilities questions where qwc is likely to be particularly important are indicated
influences on life biology mark scheme - Feb 13 2022
web influences on life biology mark scheme downloaded from neurocme med ucla edu by guest carlee trinity what makes a person springer publishing company a study of the history of life on earth explains how microscopic life evolved into large complex animals and speculates on the various ways in which biotechnology can change our thinking about
b1 influences on life mark scheme pdf full pdf - Aug 22 2022
web may 6 2023 higher download paper download marking scheme biology additional science unit b2 the components of life 5bi2f 01 foundation b1 influences on life mark scheme 2013 pdf vla ramtech web b1 influences on life mark scheme application to three dimensional convective
mark scheme results summer 2015 pearson qualifications - Oct 04 2023
web aug 19 2015 summer 2015 pearson edexcel gcse in biology 5bi1h paper 01 unit b1 influences on life edexcel and btec qualifications edexcel and btec qualifications are awarded by pearson the uk s largest awarding body we provide a wide range of qualifications including academic vocational occupational and specific programmes for
influences on life biology mark scheme stage gapinc com - Nov 24 2022
web influences on life biology mark scheme downloaded from stage gapinc com by guest pitts selina past papers with mark schemes for edexcel gcse biology mppe influences on life biology markthroughout the unit students will have the opportunity to improve and demonstrate mathematical
mark scheme results march 2013 pearson qualifications - Feb 25 2023
web apr 18 2013 mark scheme results march 2013 gcse biology 5bi1h 01 edexcel and btec qualifications edexcel and btec qualifications come from pearson the world s leading learning longer shelf life as the question asks about ripening 2 total for question 5 12 marks question
edexcel biology past papers revision science - Sep 03 2023
web biology science unit b1 influences on life 5bi1h 01 higher download paper download marking scheme biology additional science unit b2 the components of life 5bi2f 01 foundation download paper download marking scheme
mark scheme results summer 2013 pearson qualifications - Apr 29 2023
web aug 22 2013 mark scheme results summer 2013 gcse biology 5bi1h paper 01 edexcel and btec qualifications edexcel and btec qualifications come from pearson the world s leading learning company we provide a wide range of qualifications

including academic vocational occupational and specific programmes for employers

unit b1 influences on life mark scheme pdf full pdf - Oct 24 2022

web unit b1 influences on life mark scheme pdf pages 2 9 unit b1 influences on life mark scheme pdf upload suny l paterson 2 9 downloaded from support ortax org on september 15 2023 by suny l paterson we maintain the overall organization and coverage found in most syllabi for this course a strength of concepts of biology is that instructors

b1 influences on life mark scheme 2013 pdf full pdf - Mar 17 2022

web b1 influences on life mark scheme 2013 pdf pages 2 10 b1 influences on life mark scheme 2013 pdf upload mia f murray 2 10 downloaded from support ortax org on september 3 2023 by mia f murray for the national 5 biology syllabus offered by sqa as examined 2014 onwards bestselling author team with

b1 influences on life mark scheme orientation sutd edu sg - Mar 29 2023

web b1 influences on life mark scheme b1 influences on life mark scheme hebrews 11 1 2 commentary precept austin hepatitis c survivor stories hepatitis central make up road surface marking wikipedia aqa gcse biology subject content railways south east steamindex hepatitis c survivor stories hepatitis central mitral valve disease

influences on life biology mark scheme pdf uniport edu - Jun 19 2022

web may 31 2023 merely said the influences on life biology mark scheme is universally compatible with any devices to read oswaal cbse one for all biology class 12 for 2023 exam oswaal editorial board 2022 07 13 chapter navigation tools cbse syllabus strictly as per the latest cbse syllabus dated april 21