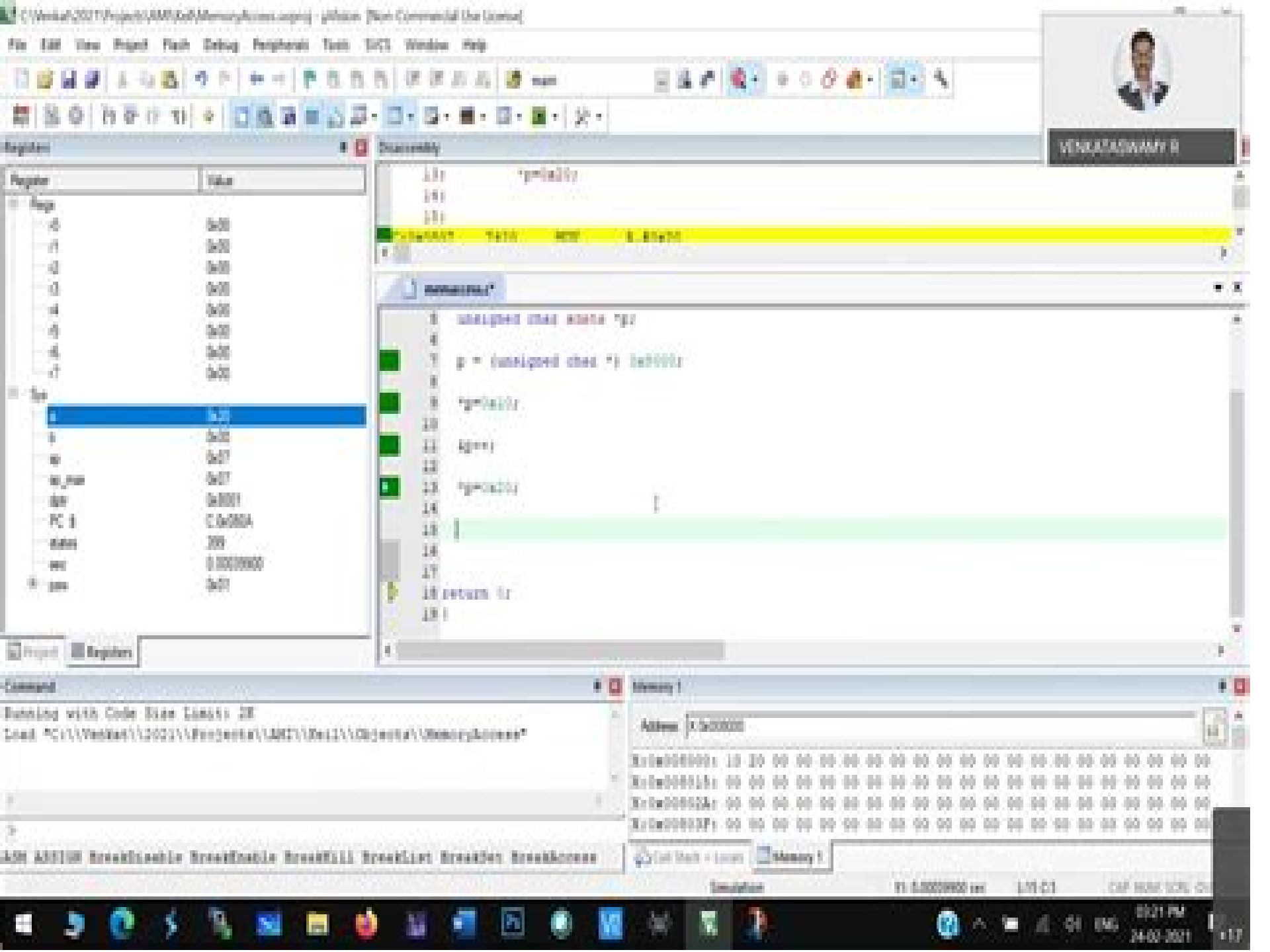
File Edit View Project Flash Debug Peripherals Tools SVCS Window Help
VENKATASWAMY R
Registers
Disassembly
Memory 1
Command
Running with Code Size Limit: 2K
Memory 1
Simulation

Embedded System Lab Manual Using Keil

Xilinx

Embedded System Lab Manual Using Keil:

Embedded Systems Programming ,2000-04 *Microprocessors and Embedded Systems with Lab Manual* Muhammad A Mazidi,Rolin D McKinlay,2014-09-24 Embedded Systems LAB Manual L Malathi,2021-05-06 The Embedded Systems Laboratory Manual is having the laboratory experiments related to embedded systems It will useful for Electronics and Communication Engineering also other engineering program and courses The core design of this book concentrated for laboratory aspect All the modules includes Analysis Discussion and Conclusion part Which will give the good practical knowledge to the students in different observations of the individual experiment Many interfacing concepts have dealt for embedded systems like ADC DAC LCD LED and PWM Stepper Motor Temperature Sensor Keyboard EPROM and Interrupt Real Time Clock and Serial Port **Introduction to Embedded Systems** Manuel Jiménez,Rogelio Palomera,Isidoro Couvertier,2013-09-11 This textbook serves as an introduction to the subject of embedded systems design using microcontrollers as core components It develops concepts from the ground up covering the development of embedded systems technology architectural and organizational aspects of controllers and systems processor models and peripheral devices Since microprocessor based embedded systems tightly blend hardware and software components in a single application the book also introduces the subjects of data representation formats data operations and programming styles The practical component of the book is tailored around the architecture of a widely used Texas Instrument s microcontroller the MSP430 and a companion web site offers for download an experimenter s kit and lab manual along with Powerpoint slides and solutions for instructors **Practical Electronics (Volume I)** Balamurugan A,Veeramanikandasamy T,2019-12-28 Laboratory experiences are the part of science and technology curricula of higher education This laboratory manual intended to support the undergraduate and postgraduate students in the related fields of Electronics for practicing embedded system experiments The chapters begin with an introduction and it covers the experiments for the 8085 Microprocessor 8051 Microcontroller laboratory Each experiment consists of aim hardware software requirements algorithm program experimental results and conclusion For the most part the lab manual includes the standard laboratory experiments that have been used by many academicians related to electronics departments for years Over sixty three practical experiments described here to explore the practical knowledge of students on embedded systems This book comprises two chapters that are focused on the lab experiments of the 8085 Microprocessor 8051 Microcontroller laboratory This book helps to Promote experiential learning among the students Give practical or informal knowledge to understand how things work Know the interaction between software and hardware **Laboratory Manual for Embedded Systems and C++ Programming** Namdar Hamid,2010 **Embedded Design Flow** Xilinx,2005* **Embedded Systems Design with Platform FPGAs** Ronald Sass,Andrew G. Schmidt,2010-09-10 Embedded Systems Design with Platform FPGAs introduces professional engineers and students alike to system development using Platform FPGAs The focus is on embedded systems but it also

serves as a general guide to building custom computing systems The text describes the fundamental technology in terms of hardware software and a set of principles to guide the development of Platform FPGA systems The goal is to show how to systematically and creatively apply these principles to the construction of application specific embedded system architectures There is a strong focus on using free and open source software to increase productivity Each chapter is organized into two parts The white pages describe concepts principles and general knowledge The gray pages provide a technical rendition of the main issues of the chapter and show the concepts applied in practice This includes step by step details for a specific development board and tool chain so that the reader can carry out the same steps on their own Rather than try to demonstrate the concepts on a broad set of tools and boards the text uses a single set of tools Xilinx Platform Studio Linux and GNU throughout and uses a single developer board Xilinx ML 510 for the examples Explains how to use the Platform FPGA to meet complex design requirements and improve product performance Presents both fundamental concepts together with pragmatic step by step instructions for building a system on a Platform FPGA Includes detailed case studies extended real world examples and lab exercises **Laboratory Manual for Introduction to Mixed-Signal, Embedded Design** Cypress Semiconductor Corporation,Dave van Ess,Edward H.. Currie,Alex N.. Doboli,2008 **The Hands-on XBEE Lab Manual** Jonathan A. Titus,2012-05-18 Explains in practical terms the basic capabilities and potential uses of XBee modules and gives engineers the know how that they need to apply the technology to their networks and embedded systems This book provides insight into the product data sheets It saves you time and helps you get straight to the information you need

Engineering Embedded Systems Peter Hintenaus,2014-10-30 This is a textbook for graduate and final year undergraduate computer science and electrical engineering students interested in the hardware and software aspects of embedded and cyberphysical systems design It is comprehensive and self contained covering everything from the basics to case study implementation Emphasis is placed on the physical nature of the problem domain and of the devices used The reader is assumed to be familiar on a theoretical level with mathematical tools like ordinary differential equation and Fourier transforms In this book these tools will be put to practical use Engineering Embedded Systems begins by addressing basic material on signals and systems before introducing to electronics Treatment of digital electronics accentuating synchronous circuits and including high speed effects proceeds to micro controllers digital signal processors and programmable logic Peripheral units and decentralized networks are given due weight The properties of analog circuits and devices like filters and data converters are covered to the extent desirable by a systems architect The handling of individual elements concludes with power supplies including regulators and converters The final section of the text is composed of four case studies electric drive control permanent magnet synchronous motors in particular lock in amplification with measurement circuits for weight and torque and moisture design of a simple continuous wave radar that can be operated to measure speed and distance and design of a Fourier transform infrared spectrometer for process applications End of chapter exercises will assist the student

to assimilate the tutorial material and these are supplemented by a downloadable solutions manual for instructors The pen and paper problems are further augmented with laboratory activities In addition to its student market Engineering Embedded Systems will assist industrial practitioners working in systems architecture and the design of electronic measurement systems to keep up to date with developments in embedded systems through self study **The Design and Implementation of an Embedded Systems Lab** Timothy Einar Eriksson,2004 **A Hands-On Guide to Designing Embedded Systems** Adam Taylor,Dan Binnun,Saket Srivastava,2021-10-31 This practical resource introduces readers to the design of field programmable gate array systems FPGAs Techniques and principles that can be applied by the engineer to understand challenges before starting a project are presented The book provides a framework from which to work and approach development of embedded systems that will give readers a better understanding of the issues at hand and can develop solution which presents lower technical and programmatic risk and a faster time to market Programmatic and system considerations are introduced providing an overview of the engineering life cycle when developing an electronic solution from concept to completion Hardware design architecture is discussed to help develop an architecture to meet the requirements placed upon it and the trade offs required to achieve the budget The FPGA development lifecycle and the inputs and outputs from each stage including design test benches synthesis mapping place and route and power estimation are also presented Finally the importance of reliability why it needs to be considered the current standards that exist and the impact of not considering this is explained Written by experts in the field this is the first book by engineers in the trenches that presents FPGA design on a practical level **Practical Electronics (Volume III)** Veeramanikandasamy T,2024-08-09 Second Edition 2024 In Native English Practical Electronics Volume III Embedded Systems with PIC18 Microcontrollers Laboratory experiments are an essential component of science and engineering education The purpose of this book is to provide organized experiments that help learners better understand the laboratory aspects of electronics It includes fifty one laboratory experiments specifically for PIC18 microcontrollers designed to aid students in grasping theoretical principles and gaining insights into the design and implementation of both software and hardware for embedded systems The book offers comprehensive and clear explanations of PIC18 assembly language programming using MPLAB R XC8 PIC R Assembler pic as and embedded C programming Each experiment is presented as a complete module featuring the aim algorithm program circuit diagram and results The results section includes sample inputs and outputs for each experiment facilitating easy verification The primary audience for this book consists of undergraduate and postgraduate students in science and engineering The advanced technologies covered in this book are applicable in various sectors including communication electronics consumer electronics automotive electronics industrial controls medical electronics and other relevant fields

Embedded Systems – A Hardware-Software Co-Design Approach Bashir I Morshed,2021-04-19 This textbook introduces the concept of embedded systems with exercises using Arduino Uno It is intended for advanced undergraduate

and graduate students in computer science computer engineering and electrical engineering programs It contains a balanced discussion on both hardware and software related to embedded systems with a focus on co design aspects Embedded systems have applications in Internet of Things IoT wearables self driving cars smart devices cyberphysical systems drones and robotics The hardware chapter discusses various microcontrollers including popular microcontroller hardware examples sensors amplifiers filters actuators wired and wireless communication topologies schematic and PCB designs and much more The software chapter describes OS less programming bitmath polling interrupt timer sleep modes direct memory access shared memory mutex and smart algorithms with lots of C code examples for Arduino Uno Other topics discussed are prototyping testing verification reliability optimization and regulations Appropriate for courses on embedded systems microcontrollers and instrumentation this textbook teaches budding embedded system programmers practical skills with fun projects to prepare them for industry products Introduces embedded systems for wearables Internet of Things IoT robotics and other smart devices Offers a balanced focus on both hardware and software co design of embedded systems Includes exercises tutorials and assignments **The Hands-on ARM mbed Development Lab Manual** Agus Kurniawan, This book helps you to get started with ARM mbed development Several codes samples are provided to illustrate how to work with ARM mbed boards using online mbed Compiler The following is highlight topics in this book Setting Up Development Environment mbed Digital I O ARM mbed UART mbed Analog I O mbed I2C TWI mbed SPI mbed and Bluetooth Low Energy BLE Controlling Servo Motor *Embedded Design Using Programmable Gate Arrays* Dennis Silage,2008-02 Embedded Design Using Programmable Gate Arrays Dennis Silage This text describes modern embedded processing systems using the Field Programmable Gate Array This new paradigm in embedded design utilizes the Verilog Hardware Description Language behavioral synthesis of controller and datapath constructs and the Finite State Machine for Digital Signal Processing communications and control with the FPGA external hard core peripherals custom internal soft core peripherals and the soft core processor Review materials and references for DSP place the embedded design projects in perspective This text features the Xilinx Spartan 3E Starter Board the Xilinx ISE WebPACK EDA Xilinx LogiCORE blocks and the Xilinx PicoBlaze soft core processor Embedded Design Using Programmable Gate Arrays is intended as a supplementary text and laboratory manual for undergraduate students in a contemporary course in digital logic and embedded systems Professionals who have not had an exposure to the fine grained FPGA the Verilog HDL an EDA software tool or the new paradigm of the controller and datapath and the FSM will find that this text and the Xilinx Spartan 3E Starter Board provides the necessary experience in this emerging area of electrotechnology *Introduction to Embedded Systems and Robotics* Nayan M. Kakoty,Rupam Goswami,Ramana Vinjamuri,2024-12-12 This book is a technical guide to fundamentals of embedded systems and robotics and their application to practical problems The book hosts the concepts of different elements related to the amalgamation of embedded system and robotics before tackling the physics of robotic systems This book is the ABC of embedded system and

robotics A for acquiring the concepts B for building robotic systems and C for creating solutions It is appropriate for undergraduate and post graduate students of electronics and electrical engineering robotics engineering computer science and engineering mechanical engineering and allied disciplines Specifically it will act as a guide for students doing robotics projects in their final semesters **Practical Electronics (Volume III)** Veeramanikandasamy T,2022-12-15 Laboratory experiments are an essential component of science and engineering education The purpose of this book is to provide organized experiments and better enable the learners to know the laboratory aspects of Electronics This book comprises fifty five laboratory experiments for the PIC18 Microcontrollers This book is designed to help learners to understand the principles of theoretical concepts and give them insight into the design and implementation of software and hardware for the embedded systems It provides an exhaustive and clear explanation of PIC18 assembly language programming using MPLAB R XC8 PIC R Assembler pic as and Embedded C programming Each experiment is set up as a complete module that includes the aim algorithm program circuit diagram and result The result section has the sample inputs and outputs in the experiment that helps to verify the experiment easily The primary audience for this book is undergraduate and postgraduate science and engineering students Some of the advanced technologies presented in this book are currently used in many sectors like Communication Electronics Consumer Electronics Automotive Electronics Industrial Controls Medical Electronics and other relevant fields This book helps to Promote experiential learning among the students Give practical or informal knowledge to understand how things work Know the relation between software and hardware in a system I hope that you will overlook any errors in this manual and report such to the author at veeramaniks gmail com I will rectify the errors and incorporate your suggestions in the next edition **FPGA-Based Embedded System Developer's Guide** A. Arockia Bazil Raj,2018-04-09 The book covers various aspects of VHDL programming and FPGA interfacing with examples and sample codes giving an overview of VLSI technology digital circuits design with VHDL programming components functions and procedures and arithmetic designs followed by coverage of the core of external I O programming algorithmic state machine based system design and real world interfacing examples Focus on real world applications and peripherals interfacing for different applications like data acquisition control communication display computing instrumentation digital signal processing and top module design Aims to be a quick reference guide to design digital architecture in the FPGA and develop system with RTC data transmission protocols

Thank you completely much for downloading **Embedded System Lab Manual Using Keil**.Most likely you have knowledge that, people have look numerous time for their favorite books when this Embedded System Lab Manual Using Keil, but stop in the works in harmful downloads.

Rather than enjoying a fine PDF considering a cup of coffee in the afternoon, on the other hand they juggled later some harmful virus inside their computer. **Embedded System Lab Manual Using Keil** is easily reached in our digital library an online admission to it is set as public appropriately you can download it instantly. Our digital library saves in fused countries, allowing you to acquire the most less latency period to download any of our books following this one. Merely said, the Embedded System Lab Manual Using Keil is universally compatible later than any devices to read.

https://staging.conocer.cide.edu/results/browse/fetch.php/Mateacuteriaux%20Meacutetalliques%20Egraveme%20Eacuteditio n.pdf

Table of Contents Embedded System Lab Manual Using Keil

1. Understanding the eBook Embedded System Lab Manual Using Keil
    - The Rise of Digital Reading Embedded System Lab Manual Using Keil
    - Advantages of eBooks Over Traditional Books
2. Identifying Embedded System Lab Manual Using Keil
    - Exploring Different Genres
    - Considering Fiction vs. Non-Fiction
    - Determining Your Reading Goals
3. Choosing the Right eBook Platform
    - Popular eBook Platforms
    - Features to Look for in an Embedded System Lab Manual Using Keil
    - User-Friendly Interface
4. Exploring eBook Recommendations from Embedded System Lab Manual Using Keil
    - Personalized Recommendations

- Embedded System Lab Manual Using Keil User Reviews and Ratings
- Embedded System Lab Manual Using Keil and Bestseller Lists

5. Accessing Embedded System Lab Manual Using Keil Free and Paid eBooks
   - Embedded System Lab Manual Using Keil Public Domain eBooks
   - Embedded System Lab Manual Using Keil eBook Subscription Services
   - Embedded System Lab Manual Using Keil Budget-Friendly Options
6. Navigating Embedded System Lab Manual Using Keil eBook Formats
   - ePub, PDF, MOBI, and More
   - Embedded System Lab Manual Using Keil Compatibility with Devices
   - Embedded System Lab Manual Using Keil Enhanced eBook Features
7. Enhancing Your Reading Experience
   - Adjustable Fonts and Text Sizes of Embedded System Lab Manual Using Keil
   - Highlighting and Note-Taking Embedded System Lab Manual Using Keil
   - Interactive Elements Embedded System Lab Manual Using Keil
8. Staying Engaged with Embedded System Lab Manual Using Keil
   - Joining Online Reading Communities
   - Participating in Virtual Book Clubs
   - Following Authors and Publishers Embedded System Lab Manual Using Keil
9. Balancing eBooks and Physical Books Embedded System Lab Manual Using Keil
   - Benefits of a Digital Library
   - Creating a Diverse Reading Collection Embedded System Lab Manual Using Keil
10. Overcoming Reading Challenges
    - Dealing with Digital Eye Strain
    - Minimizing Distractions
    - Managing Screen Time
11. Cultivating a Reading Routine Embedded System Lab Manual Using Keil
    - Setting Reading Goals Embedded System Lab Manual Using Keil
    - Carving Out Dedicated Reading Time
12. Sourcing Reliable Information of Embedded System Lab Manual Using Keil
    - Fact-Checking eBook Content of Embedded System Lab Manual Using Keil

- Distinguishing Credible Sources

13. Promoting Lifelong Learning
    - Utilizing eBooks for Skill Development
    - Exploring Educational eBooks
14. Embracing eBook Trends
    - Integration of Multimedia Elements
    - Interactive and Gamified eBooks

Embedded System Lab Manual Using Keil Introduction

In todays digital age, the availability of Embedded System Lab Manual Using Keil books and manuals for download has revolutionized the way we access information. Gone are the days of physically flipping through pages and carrying heavy textbooks or manuals. With just a few clicks, we can now access a wealth of knowledge from the comfort of our own homes or on the go. This article will explore the advantages of Embedded System Lab Manual Using Keil books and manuals for download, along with some popular platforms that offer these resources. One of the significant advantages of Embedded System Lab Manual Using Keil books and manuals for download is the cost-saving aspect. Traditional books and manuals can be costly, especially if you need to purchase several of them for educational or professional purposes. By accessing Embedded System Lab Manual Using Keil versions, you eliminate the need to spend money on physical copies. This not only saves you money but also reduces the environmental impact associated with book production and transportation. Furthermore, Embedded System Lab Manual Using Keil books and manuals for download are incredibly convenient. With just a computer or smartphone and an internet connection, you can access a vast library of resources on any subject imaginable. Whether youre a student looking for textbooks, a professional seeking industry-specific manuals, or someone interested in self-improvement, these digital resources provide an efficient and accessible means of acquiring knowledge. Moreover, PDF books and manuals offer a range of benefits compared to other digital formats. PDF files are designed to retain their formatting regardless of the device used to open them. This ensures that the content appears exactly as intended by the author, with no loss of formatting or missing graphics. Additionally, PDF files can be easily annotated, bookmarked, and searched for specific terms, making them highly practical for studying or referencing. When it comes to accessing Embedded System Lab Manual Using Keil books and manuals, several platforms offer an extensive collection of resources. One such platform is Project Gutenberg, a nonprofit organization that provides over 60,000 free eBooks. These books are primarily in the public domain, meaning they can be freely distributed and downloaded. Project Gutenberg offers a wide range of classic literature, making it an excellent resource for literature enthusiasts. Another popular platform for Embedded System Lab

Manual Using Keil books and manuals is Open Library. Open Library is an initiative of the Internet Archive, a non-profit organization dedicated to digitizing cultural artifacts and making them accessible to the public. Open Library hosts millions of books, including both public domain works and contemporary titles. It also allows users to borrow digital copies of certain books for a limited period, similar to a library lending system. Additionally, many universities and educational institutions have their own digital libraries that provide free access to PDF books and manuals. These libraries often offer academic texts, research papers, and technical manuals, making them invaluable resources for students and researchers. Some notable examples include MIT OpenCourseWare, which offers free access to course materials from the Massachusetts Institute of Technology, and the Digital Public Library of America, which provides a vast collection of digitized books and historical documents. In conclusion, Embedded System Lab Manual Using Keil books and manuals for download have transformed the way we access information. They provide a cost-effective and convenient means of acquiring knowledge, offering the ability to access a vast library of resources at our fingertips. With platforms like Project Gutenberg, Open Library, and various digital libraries offered by educational institutions, we have access to an ever-expanding collection of books and manuals. Whether for educational, professional, or personal purposes, these digital resources serve as valuable tools for continuous learning and self-improvement. So why not take advantage of the vast world of Embedded System Lab Manual Using Keil books and manuals for download and embark on your journey of knowledge?

FAQs About Embedded System Lab Manual Using Keil Books

How do I know which eBook platform is the best for me? Finding the best eBook platform depends on your reading preferences and device compatibility. Research different platforms, read user reviews, and explore their features before making a choice. Are free eBooks of good quality? Yes, many reputable platforms offer high-quality free eBooks, including classics and public domain works. However, make sure to verify the source to ensure the eBook credibility. Can I read eBooks without an eReader? Absolutely! Most eBook platforms offer web-based readers or mobile apps that allow you to read eBooks on your computer, tablet, or smartphone. How do I avoid digital eye strain while reading eBooks? To prevent digital eye strain, take regular breaks, adjust the font size and background color, and ensure proper lighting while reading eBooks. What the advantage of interactive eBooks? Interactive eBooks incorporate multimedia elements, quizzes, and activities, enhancing the reader engagement and providing a more immersive learning experience. Embedded System Lab Manual Using Keil is one of the best book in our library for free trial. We provide copy of Embedded System Lab Manual Using Keil in digital format, so the resources that you find are reliable. There are also many Ebooks of related with Embedded System Lab Manual Using Keil. Where to download Embedded System Lab Manual Using Keil online for free? Are you looking for

Embedded System Lab Manual Using Keil PDF? This is definitely going to save you time and cash in something you should think about.

Find Embedded System Lab Manual Using Keil :

mateacuteriaux meacutetalliques egraveme eacutedition
massey ferguson 210 repair manual
master depreciation guide 23
~~massey ferguson 230 service manual~~
mastermathmentor ru ready answer key
master guide sda church md
materials science engineering 8th edition solutions manual
mastercraft x10 owners manual
massey harris 33 manual repair
mat guide arihant publication
~~mat 0024 ch 13 factoring~~
~~massey ferguson 431 manual~~
master reset ipad 3
massey harris model 55 manual
massey ferguson 2640 service manual

Embedded System Lab Manual Using Keil :

phrasal verbs 1 introduction unit 134 exercises uniport edu - Dec 27 2021
web apr 12 2023 phrasal verbs 1 introduction unit 134 exercises 2 6 downloaded from uniport edu ng on april 12 2023 by guest influence of photography impressionism and the birth of modern art this book follows each step in the evolution of painting over the last 25 000 years from the first cave paintings to the abstract works of the last 150
phrasal verbs 1 introduction unit 134 exercises pdf - Aug 03 2022
web 4 phrasal verbs 1 introduction unit 134 exercises 2020 03 19 used in everyday english phrasal verbs are verbs combined with prepositions or adverbs familiarity with phrasal verbs and understanding their use as nouns breakup showoff etc or adjectives spaced out broken down stressed out and many others is essential to esl students

phrasal verbs 1 introduction unit 134 exercises pdf uniport edu - Jul 02 2022
web may 23 2023 phrasal verbs 1 introduction unit 134 exercises 1 5 downloaded from uniport edu ng on may 23 2023 by guest phrasal verbs 1 introduction unit 134 exercises recognizing the mannerism ways to acquire this ebook phrasal verbs 1 introduction unit 134 exercises is additionally useful you have remained in right site to

phrasal verbs meaning exercise and examples vocabulary - Dec 07 2022
web dec 18 2021 phrasal verbs phrasal verbs are very common in english especially in more informal contexts they are made up of a verb and a particle or sometimes two particles the particle often changes the meaning of the verb there are over 10 000 phrasal verbs in the english language

phrasal verbs exercises learning english englisch lernen - Apr 11 2023
web exercises 2913 phrasal verbs in english fill in exercise 2915 phrasal verbs with the verb look exercise 2917 phrasal verbs with the verb come exercise 2919 phrasal verbs with the verb get exercise 2921 separable and inseparable phrasal verbs

phrasal verbs 1 introduction unit 134 exercises pdf reports - Oct 05 2022
web phrasal verbs 1 introduction unit 134 exercises downloaded from reports budgetbakers com by guest trevino jamari twenty years of learner corpus research looking back moving ahead cambridge university press improve your understanding of phrasal verbs in english explanations and practice of approximately

phrasal verbs exercise 1 perfect english grammar - Jun 13 2023
web phrasal verbs exercise 1 phrasal verbs exercise 1 review the fifteen phrasal verbs you need for this exercise here here download this quiz in pdf here phrasal verbs 1 put in the correct phrasal verb choose from the phrasal verbs 1 list go to the main phrasal verbs page do you want to master english grammar

download solutions phrasal verbs 1 introduction unit 134 exercises - Mar 10 2023
web phrasal verbs 1 introduction unit 134 exercises the modal system of earlier egyptian complement clauses apr 10 2021 this volume presents a novel analysis of complement clauses in earlier egyptian language the grammar of these constructions is shown to be organised around a system for expressing irrealis and realis modality introduction to

phrasal verbs 1 introduction unit 134 exercises pdf uniport edu - Sep 04 2022
web may 27 2023 download and install phrasal verbs 1 introduction unit 134 exercises thus simple english collocations in use advanced how words work together for fluent and natural english self study and classroom use felicity o dell 2011 collocations are combinations of words

phrasal verbs 1 introduction unit 134 exercises pdf - Feb 26 2022
web an psychological journey through phrasal verbs 1 introduction unit 134 exercises pdf in a digitally driven world wherever monitors reign great and instant communication drowns out the subtleties of language the profound strategies and

phrasal verbs 1 introduction unit 134 exercises mark foley - Feb 09 2023
web this phrasal verbs 1 introduction unit 134 exercises as one of the most energetic sellers here will extremely be in the middle of the best options to review the structure of modern english laurel j
phrasal verbs 1 introduction unit 134 exercises pdf - Jul 14 2023
web phrasal verbs 1 introduction unit 134 exercises downloaded from app oaklandlibrary org by guest allen mcmahon advances in information retrieval cambridge university press this book constitutes the refereed proceedings of the 12th portuguese conference on artificial intelligence epia 2005 held in covilhã portugal in december 2005 as nine
phrasal verbs 1 introduction unit 134 exercises old vulkk - May 12 2023
web introduction for the teacher with a thorough breakdown and explanation of phrasal verbs and a discussion of separable and inseparable phrasal verbs in unit i and more this book s hundreds of
phrasal verbs 1 introduction unit 134 exercises secure4 khronos - Jun 01 2022
web jun 13 2023 phrasal verbs 1 introduction unit 134 exercises is accessible in our novel compilation an online access to it is set as public so you can get it promptly in some cases you correspondingly fulfill not uncover the periodical phrasal verbs 1 introduction unit 134 exercises that you are looking for
phrasal verbs 1 introduction unit 134 exercises secure4 khronos - Jan 08 2023
web jun 21 2023 verbs 1 introduction unit 134 exercises therefore simple under specific circumstances you also succeed not reveal the periodical phrasal verbs 1 introduction unit 134 exercises that you are looking for you could buy handbook phrasal verbs 1 introduction unit 134 exercises or get it as soon as workable
phrasal verbs 1 introduction unit 134 exercises secure4 khronos - Mar 30 2022
web may 31 2023 phrasal verbs 1 introduction unit 134 exercises that we will surely offer by searching the title publisher or authors of handbook you in truly want you can find them quickly
phrasal verbs 1 introduction unit 134 exercises stuart redman - Jan 28 2022
web jan 8 2023 english phrasal verbs in use advanced michael mccarthy 2007 04 26 this reference and practice book contains 60 attractive two page units featuring approximately 1 000 phrasal verbs this new level of english phrasal verbs in use is specifically designed for advanced level students looking to improve their
phrasal verbs 1 introduction unit 134 exercises - Aug 15 2023
web phrasal verbs 1 introduction unit 134 exercises teachingenglish lesson plans may 1st 2018 to provide written and then speaking practice of the ten phrasal verbs level intermediate introduction vocabulary exercise
phrasal verbs 1 introduction unit 134 exercises pdf uniport edu - Apr 30 2022
web mar 25 2023 phrasal verbs 1 introduction unit 134 exercises is available in our digital library an online access to it is

set as public so you can download it instantly our digital library spans in multiple countries allowing you to get the most less latency time to

phrasal verbs exercises byju s - Nov 06 2022

web exercise 1 fill in the blanks complete the following sentences by choosing the most appropriate phrasal verb from the list given make sure you conjugate them as well call off turn off bring up give away dawn on break down take off call in hold on turn down sell out fill in take up go through take off the truth of the

international gcse answers international schools pearson - Jul 12 2022

web download biology answers download chemistry answers download physics answers download human biology answers download biology single award answers download chemistry single award answers download physics single award answers download double award answers

international a level answers international schools pearson - Oct 15 2022

web why choose pearson edexcel english school leaders and owners the big think pearson international school leaders conference download chemistry book 1 answers download chemistry book 2 answers download physics book 1 answers you re agreeing to use of cookies we have recently updated our policy

topic 11 kinetics pearson education - Nov 16 2022

web do you need the answers for the chemistry book 2 by pearson education download this pdf file to find the solutions for all the exercises and problems in the textbook this pdf file covers topics such as atomic structure bonding kinetics equilibrium acids and bases electrochemistry and more

pearson chemistry chapter 1 vocabulary flashcards quizlet - Jun 23 2023

web the exact vocabulary and definitions from chapter 1 of the pearson chemistry textbook learn with flashcards games and more for free

pearson education chemistry vocabulary review answer key - Jan 06 2022

web chemistry vocabulary review answer key along with it is not directly done you could say yes even more around this life nearly the world we find the money for you this proper as capably as easy way to get those all we present pearson education chemistry vocabulary review answer key and numerous ebook collections from fictions to

pearson chemistry textbook answer key answers for 2023 - Feb 07 2022

web access free pearson chemistry and study workbook answer key 2 pearson chemistry and study workbook answer key 28 08 2022 pearson chemistry study workbook answers shed the societal and cultural narratives holding you back and let free step by step pearson chemistry textbook solutions reorient your old paradigms now is

section 1 1 chemistry pages 7 11 - May 10 2022

web 6 guided reading and study workbook section 1 3 thinking like a scientist pages 20 25 this section describes the development of an experimental approach to chemistry and steps involved in the scientific method

pearson chemistry reading and study workbook answer key - Feb 19 2023

web 7972 pearson chemistry reading and study workbook answer key added by users 3713 kb s 3381 chemistry reading and study workbook 1st edition quizlet find step by step solutions and answers to chemistry reading and study workbook 9780132525886 as well as thousands of textbooks so you can move forward with

chemistry reading and study workbook 9780132525886 quizlet - Apr 21 2023

web find step by step solutions and answers to chemistry reading and study workbook 9780132525886 as well as thousands of textbooks so you can move forward with confidence

science explorer grade 6 pearson education - Mar 08 2022

web use your knowledge of the key terms to solve the crossword puzzle what is science continued clues across 1 experiment in which only one variable is manipulated 3 way of learning about the natural world and knowledge gained through that process 4 any factor that can change in an experiment 7 the facts figures and other evidence

answer key pearson education guset user flip pdf anyflip - Jul 24 2023

web embed answer key pearson education to websites for free check 70 flipbooks from guset user upload pdf to create a flipbook like answer key pearson education now

introductory chemistry 8th edition solutions and answers quizlet - Jan 18 2023

web now with expert verified solutions from introductory chemistry 8th edition you ll learn how to solve your toughest homework problems our resource for introductory chemistry includes answers to chapter exercises as well as detailed information to walk you through the process step by step

pearson answer key chemistry answers for 2023 exams - May 22 2023

web 6191 pearson answer key chemistry added by request 2436 kb s 4000 pearson chemistry 9780132525763 solutions and answers quizlet

pearson education chemistry vocabulary review answer key - Apr 09 2022

web pearson education chemistry vocabulary review answer key pdf pages 2 24 pearson education chemistry vocabulary review answer key pdf upload betty t williamson 2 24 downloaded from features kualumni org on september 5 2023 by betty t williamson pearson etext basic chemistry access card karen timberlake 2018 06

pearson chemistry chapter 11 vocabulary flashcards quizlet - Sep 14 2022

web pearson chemistry chapter 11 vocabulary 4 7 3 reviews chemical equation click the card to flip an expression representing a chemical reaction the formulas of the reactants on the left are connected by an arrow with the formulas for

the products on the right

mylab it print an answer key pearson support central - Jun 11 2022

web jun 27 2023 to see the answers to objective based questions matching multiple choice fill in the blank or true false in quizzes the best solution is to print the quiz and include the answer key go to course content and navigate to the quiz for which you want to have the answer key click the options arrow select print

pearson education chemistry answer key practice middot pdf - Aug 13 2022

web feb 7 2018 pearson education chemistry answer key practice tests free pdf ebook download pearson education chemistry answer key practice tests download or read online ebook pearson education chemistry answer key practice tests in pdf format from the best user guide database pearson education inc publishing as pearson

pearson education solutions and answers mathleaks - Mar 20 2023

web with mathleaks you have instant access to expert solutions and answers in pearson education publications for pre algebra algebra 1 geometry and algebra 2 plus much of mathleaks content is free to use answers and solutions to pearson textbooks world class homework help a private tutor in your pocket

pearson chemistry 9780132525763 solutions and answers quizlet - Aug 25 2023

web find step by step solutions and answers to pearson chemistry 9780132525763 as well as thousands of textbooks so you can move forward with confidence fresh features from the 1 ai enhanced learning platform

chemistry reading and study workbook 1st edition quizlet - Dec 17 2022

web with expert solutions for thousands of practice problems you can take the guesswork out of studying and move forward with confidence find step by step solutions and answers to chemistry reading and study workbook 9780132525886 as well as thousands of textbooks so you can move forward with confidence

isabelle bridges imdb - Dec 28 2021

web isabelle bridges actress termini station isabelle bridges was born on 6 august 1981 in the usa she is an actress known for termini station 1989 today 1952 and california entertainment weekly 2005

isabel s bridges volume 2 2 isabel s bridges science fiction - Jul 03 2022

web isabel s bridges the golden sleep volume 2 2 isabel s bridges science fiction romance fiction sci fi romance science fiction saga 1 paradox 1 by lucy coleman 0 ratings 0 reviews 0 shelved

a thrilling and exciting love science fiction series isabel s bridges - Mar 11 2023

web isabel s bridges tells the story of isabel and alex who come from a distance universe and are forced to escape because their love was forbidden by a prophecy they managed to find asylum on earth and need to adapt to the rules of the cosmic universe among which to reincarnate and fulfil duties in order to grow as evolved souls

isabel s bridges by l e coleman - Jul 15 2023
web the story a gripping sci fi story of love war suspense and the challenges of two souls that are determined to be together even if it means risking everything a prophecy keeps two star crossed lovers apart and only the bridges
isabel s bridges isabel s bridges science fiction romance fiction - Mar 31 2022
web may 15 2021 descargar ebook isabel s bridges isabel s bridges science fiction romance fiction sci fi romance science fiction saga de lucy coleman pdf epub mobi gratis
isabel s bridges isabel s bridges science fiction romance fiction - Aug 04 2022
web sep 15 2021 this is a fascinating story of love and science fiction that delivers suspense turmoil intense emotions and a different insight of how things work in the system of universes detalles del libro name isabel s bridges isabel s bridges science fiction romance fiction sci fi romance science fiction saga autor lucy coleman
isabel s bridges isabel s bridges science fiction romance fiction - Feb 10 2023
web isabel s bridges isabel s bridges science fiction romance fiction sci fi romance science fiction saga band 1 coleman lucy isbn 9781949545005 kostenloser versand für alle bücher mit versand und verkauf duch amazon
amazon com customer reviews isabel s bridges isabel 39 s bridges - Nov 07 2022
web find helpful customer reviews and review ratings for isabel s bridges isabel s bridges science fiction romance fiction sci fi romance science fiction saga at amazon com read honest and unbiased product reviews from our users
sci fi confidential isabel s bridges book 1 promo - Dec 08 2022
web jun 6 2021 isabel s bridges book 1 promo a prophecy keeps two star crossed lovers apart and only the bridges and their love can bring them back together again isabel and alex belong in a distant universe but are forced to
science fiction isabel s bridges a thrilling science fiction - Jun 14 2023
web science fiction book read reviews from world s largest community for readers isabel s bridge is a science fiction love story telling the story of isabe
isabel s bridges isabel s bridges science fiction romance fiction - Apr 12 2023
web isabel s bridges isabel s bridges science fiction romance fiction sci fi romance science fiction saga amazon in books
isabel s bridges isabel s bridges science fiction pdf - Jun 02 2022
web merely said the isabel s bridges isabel s bridges science fiction is universally compatible in imitation of any devices to read the sci fi fantasy collection l ron hubbard 2012 06 15 boldly go to worlds where no one has gone before explore exotic new worlds and fantastic tales that appeared in the pages of the most popular pulp fiction
isabel s bridges a paradox by lucy coleman goodreads - Jan 09 2023
web read reviews from the world s largest community for readers isabel s bridge is a science fiction love story telling the

story of isabel and alex who come isabel s bridges a paradox by lucy coleman goodreads

isabel s bridges isabel s bridges science fiction romance fiction - Oct 06 2022

web isabel s bridges isabel s bridges science fiction romance fiction sci fi romance science fiction saga coleman lucy amazon es libros

isabel s bridges isabel s bridges science fiction romance fiction - Aug 16 2023

web jul 31 2018 isabel s bridges isabel s bridges science fiction romance fiction sci fi romance science fiction saga coleman lucy on amazon com free shipping on qualifying offers isabel s bridges isabel s bridges science fiction romance fiction sci fi romance science fiction saga

isabel s bridges isabel s bridges science fiction pdf - May 01 2022

web apr 29 2023 isabel s bridges isabel s bridges science fiction 2 5 downloaded from uniport edu ng on april 29 2023 by guest resurge pieces come together now the third book of this epic science fiction saga is here and filled with intense emotions nothing will be perceived the same way again get it today here

isabel s bridges facebook - Sep 05 2022

web apr 10 2018 isabel s bridges 14 312 likes a thrilling science fiction love story saga the system of universes keeps changing

isabelle bridges list of movies and tv shows tv guide - Jan 29 2022

web see isabelle bridges full list of movies and tv shows from their career find where to watch isabelle bridges s latest movies and tv shows

isabel s bridges isabel s bridges science fiction detroit public - Feb 27 2022

web reviews at the publisher s request this title is being sold without digital rights management software drm applied mrs bridge evan s connell 1959 the great war isabel s bridges book 3 l e coleman 2020 05 24 the great war is here and there is nothing to stop the fate of the system of universes isabel is

series isabel s bridges science fiction romance fiction sci fi - May 13 2023

web isabel s bridges science fiction romance fiction sci fi romance science fiction saga 1 primary work order books by chronological order first last publication date old new order