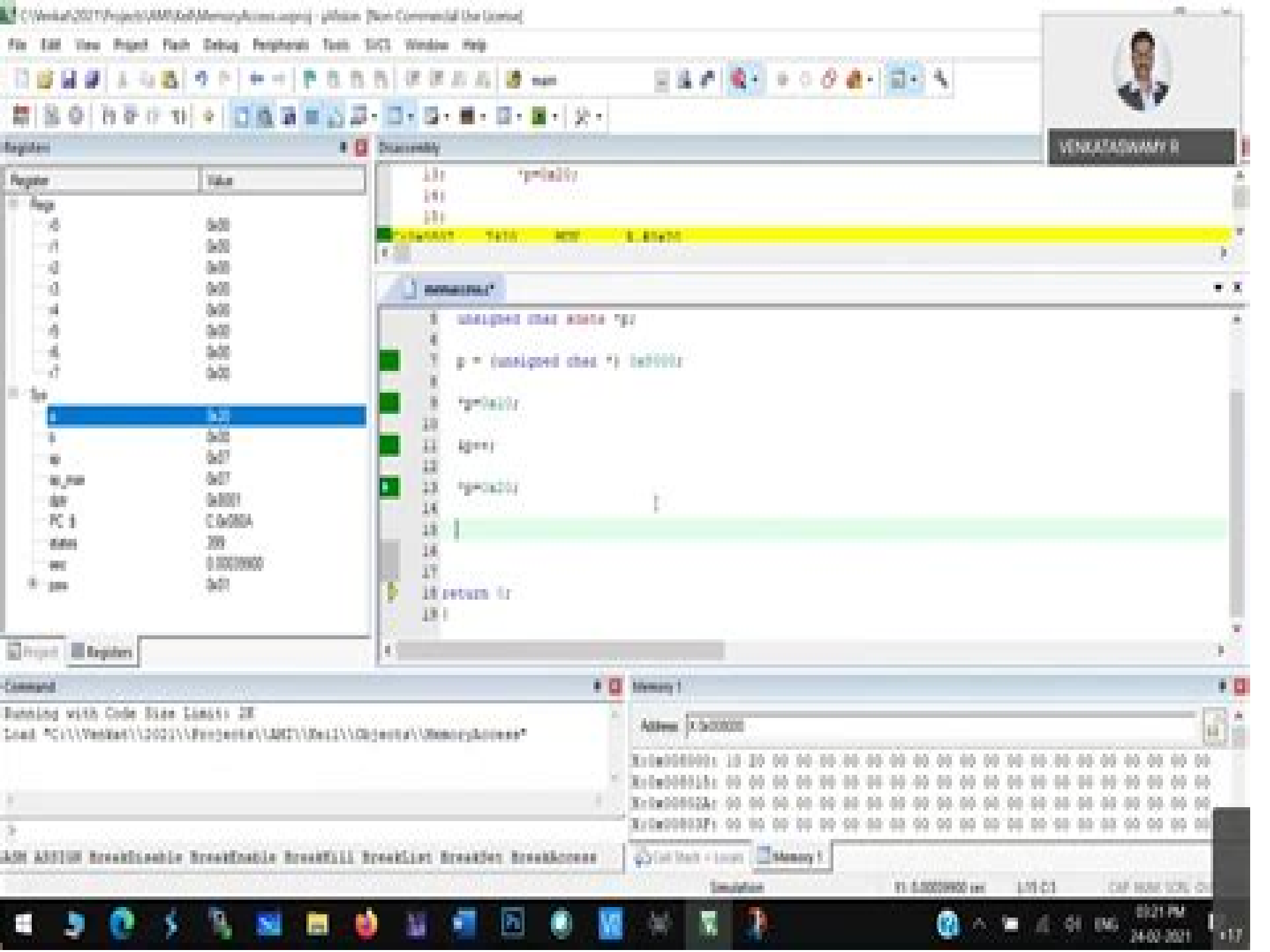
File Edit View Project Flash Debug Peripherals Tools SVCS Window Help
VENKATASWAMY R
Registers
Disassembly
Memory 1
Command
Running with Code Size Limit: 2K
Memory 1
Simulation

Embedded System Lab Manual Using Keil

Timothy Einar Eriksson

Embedded System Lab Manual Using Keil:

Embedded Systems Programming ,2000-04 Microprocessors and Embedded Systems with Lab Manual Muhammad A Mazidi,Rolin D McKinlay,2014-09-24 *Embedded Systems LAB Manual* L Malathi,2021-05-06 The Embedded Systems Laboratory Manual is having the laboratory experiments related to embedded systems It will useful for Electronics and Communication Engineering also other engineering program and courses The core design of this book concentrated for laboratory aspect All the modules includes Analysis Discussion and Conclusion part Which will give the good practical knowledge to the students in different observations of the individual experiment Many interfacing concepts have dealt for embedded systems like ADC DAC LCD LED and PWM Stepper Motor Temperature Sensor Keyboard EPROM and Interrupt Real Time Clock and Serial Port *Introduction to Embedded Systems* Manuel Jiménez,Rogelio Palomera,Isidoro Couvertier,2013-09-11 This textbook serves as an introduction to the subject of embedded systems design using microcontrollers as core components It develops concepts from the ground up covering the development of embedded systems technology architectural and organizational aspects of controllers and systems processor models and peripheral devices Since microprocessor based embedded systems tightly blend hardware and software components in a single application the book also introduces the subjects of data representation formats data operations and programming styles The practical component of the book is tailored around the architecture of a widely used Texas Instrument s microcontroller the MSP430 and a companion web site offers for download an experimenter s kit and lab manual along with Powerpoint slides and solutions for instructors **Practical Electronics (Volume I)** Balamurugan A,Veeramanikandasamy T,2019-12-28 Laboratory experiences are the part of science and technology curricula of higher education This laboratory manual intended to support the undergraduate and postgraduate students in the related fields of Electronics for practicing embedded system experiments The chapters begin with an introduction and it covers the experiments for the 8085 Microprocessor 8051 Microcontroller laboratory Each experiment consists of aim hardware software requirements algorithm program experimental results and conclusion For the most part the lab manual includes the standard laboratory experiments that have been used by many academicians related to electronics departments for years Over sixty three practical experiments described here to explore the practical knowledge of students on embedded systems This book comprises two chapters that are focused on the lab experiments of the 8085 Microprocessor 8051 Microcontroller laboratory This book helps to Promote experiential learning among the students Give practical or informal knowledge to understand how things work Know the interaction between software and hardware *Laboratory Manual for Embedded Systems and C++ Programming* Namdar Hamid,2010 Embedded Design Flow Xilinx,2005* Embedded Systems Design with Platform FPGAs Ronald Sass,Andrew G. Schmidt,2010-09-10 Embedded Systems Design with Platform FPGAs introduces professional engineers and students alike to system development using Platform FPGAs The focus is on embedded systems but it also serves as a general

guide to building custom computing systems The text describes the fundamental technology in terms of hardware software and a set of principles to guide the development of Platform FPGA systems The goal is to show how to systematically and creatively apply these principles to the construction of application specific embedded system architectures There is a strong focus on using free and open source software to increase productivity Each chapter is organized into two parts The white pages describe concepts principles and general knowledge The gray pages provide a technical rendition of the main issues of the chapter and show the concepts applied in practice This includes step by step details for a specific development board and tool chain so that the reader can carry out the same steps on their own Rather than try to demonstrate the concepts on a broad set of tools and boards the text uses a single set of tools Xilinx Platform Studio Linux and GNU throughout and uses a single developer board Xilinx ML 510 for the examples Explains how to use the Platform FPGA to meet complex design requirements and improve product performance Presents both fundamental concepts together with pragmatic step by step instructions for building a system on a Platform FPGA Includes detailed case studies extended real world examples and lab exercises **Laboratory Manual for Introduction to Mixed-Signal, Embedded Design** Cypress Semiconductor Corporation,Dave van Ess,Edward H.. Currie,Alex N.. Doboli,2008 **The Hands-on XBEE Lab Manual** Jonathan A. Titus,2012-05-18 Explains in practical terms the basic capabilities and potential uses of XBee modules and gives engineers the know how that they need to apply the technology to their networks and embedded systems This book provides insight into the product data sheets It saves you time and helps you get straight to the information you need **Engineering Embedded Systems** Peter Hintenaus,2014-10-30 This is a textbook for graduate and final year undergraduate computer science and electrical engineering students interested in the hardware and software aspects of embedded and cyberphysical systems design It is comprehensive and self contained covering everything from the basics to case study implementation Emphasis is placed on the physical nature of the problem domain and of the devices used The reader is assumed to be familiar on a theoretical level with mathematical tools like ordinary differential equation and Fourier transforms In this book these tools will be put to practical use Engineering Embedded Systems begins by addressing basic material on signals and systems before introducing to electronics Treatment of digital electronics accentuating synchronous circuits and including high speed effects proceeds to micro controllers digital signal processors and programmable logic Peripheral units and decentralized networks are given due weight The properties of analog circuits and devices like filters and data converters are covered to the extent desirable by a systems architect The handling of individual elements concludes with power supplies including regulators and converters The final section of the text is composed of four case studies electric drive control permanent magnet synchronous motors in particular lock in amplification with measurement circuits for weight and torque and moisture design of a simple continuous wave radar that can be operated to measure speed and distance and design of a Fourier transform infrared spectrometer for process applications End of chapter exercises will assist the student to

assimilate the tutorial material and these are supplemented by a downloadable solutions manual for instructors The pen and paper problems are further augmented with laboratory activities In addition to its student market Engineering Embedded Systems will assist industrial practitioners working in systems architecture and the design of electronic measurement systems to keep up to date with developments in embedded systems through self study **The Design and Implementation of an Embedded Systems Lab** Timothy Einar Eriksson,2004 *A Hands-On Guide to Designing Embedded Systems* Adam Taylor,Dan Binnun,Saket Srivastava,2021-10-31 This practical resource introduces readers to the design of field programmable gate array systems FPGAs Techniques and principles that can be applied by the engineer to understand challenges before starting a project are presented The book provides a framework from which to work and approach development of embedded systems that will give readers a better understanding of the issues at hand and can develop solution which presents lower technical and programmatic risk and a faster time to market Programmatic and system considerations are introduced providing an overview of the engineering life cycle when developing an electronic solution from concept to completion Hardware design architecture is discussed to help develop an architecture to meet the requirements placed upon it and the trade offs required to achieve the budget The FPGA development lifecycle and the inputs and outputs from each stage including design test benches synthesis mapping place and route and power estimation are also presented Finally the importance of reliability why it needs to be considered the current standards that exist and the impact of not considering this is explained Written by experts in the field this is the first book by engineers in the trenches that presents FPGA design on a practical level **Practical Electronics (Volume III)** Veeramanikandasamy T,2024-08-09 Second Edition 2024 In Native English Practical Electronics Volume III Embedded Systems with PIC18 Microcontrollers Laboratory experiments are an essential component of science and engineering education The purpose of this book is to provide organized experiments that help learners better understand the laboratory aspects of electronics It includes fifty one laboratory experiments specifically for PIC18 microcontrollers designed to aid students in grasping theoretical principles and gaining insights into the design and implementation of both software and hardware for embedded systems The book offers comprehensive and clear explanations of PIC18 assembly language programming using MPLAB R XC8 PIC R Assembler pic as and embedded C programming Each experiment is presented as a complete module featuring the aim algorithm program circuit diagram and results The results section includes sample inputs and outputs for each experiment facilitating easy verification The primary audience for this book consists of undergraduate and postgraduate students in science and engineering The advanced technologies covered in this book are applicable in various sectors including communication electronics consumer electronics automotive electronics industrial controls medical electronics and other relevant fields

Embedded Systems – A Hardware-Software Co-Design Approach Bashir I Morshed,2021-04-19 This textbook introduces the concept of embedded systems with exercises using Arduino Uno It is intended for advanced undergraduate and graduate

students in computer science computer engineering and electrical engineering programs It contains a balanced discussion on both hardware and software related to embedded systems with a focus on co design aspects Embedded systems have applications in Internet of Things IoT wearables self driving cars smart devices cyberphysical systems drones and robotics The hardware chapter discusses various microcontrollers including popular microcontroller hardware examples sensors amplifiers filters actuators wired and wireless communication topologies schematic and PCB designs and much more The software chapter describes OS less programming bitmath polling interrupt timer sleep modes direct memory access shared memory mutex and smart algorithms with lots of C code examples for Arduino Uno Other topics discussed are prototyping testing verification reliability optimization and regulations Appropriate for courses on embedded systems microcontrollers and instrumentation this textbook teaches budding embedded system programmers practical skills with fun projects to prepare them for industry products Introduces embedded systems for wearables Internet of Things IoT robotics and other smart devices Offers a balanced focus on both hardware and software co design of embedded systems Includes exercises tutorials and assignments **The Hands-on ARM mbed Development Lab Manual** Agus Kurniawan, This book helps you to get started with ARM mbed development Several codes samples are provided to illustrate how to work with ARM mbed boards using online mbed Compiler The following is highlight topics in this book Setting Up Development Environment mbed Digital I O ARM mbed UART mbed Analog I O mbed I2C TWI mbed SPI mbed and Bluetooth Low Energy BLE Controlling Servo Motor **Embedded Design Using Programmable Gate Arrays** Dennis Silage,2008-02 Embedded Design Using Programmable Gate Arrays Dennis Silage This text describes modern embedded processing systems using the Field Programmable Gate Array This new paradigm in embedded design utilizes the Verilog Hardware Description Language behavioral synthesis of controller and datapath constructs and the Finite State Machine for Digital Signal Processing communications and control with the FPGA external hard core peripherals custom internal soft core peripherals and the soft core processor Review materials and references for DSP place the embedded design projects in perspective This text features the Xilinx Spartan 3E Starter Board the Xilinx ISE WebPACK EDA Xilinx LogiCORE blocks and the Xilinx PicoBlaze soft core processor Embedded Design Using Programmable Gate Arrays is intended as a supplementary text and laboratory manual for undergraduate students in a contemporary course in digital logic and embedded systems Professionals who have not had an exposure to the fine grained FPGA the Verilog HDL an EDA software tool or the new paradigm of the controller and datapath and the FSM will find that this text and the Xilinx Spartan 3E Starter Board provides the necessary experience in this emerging area of electrotechnology Practical Electronics (Volume III) Veeramanikandasamy T,2022-12-15 Laboratory experiments are an essential component of science and engineering education The purpose of this book is to provide organized experiments and better enable the learners to know the laboratory aspects of Electronics This book comprises fifty five laboratory experiments for the PIC18 Microcontrollers This book is designed to help learners to

understand the principles of theoretical concepts and give them insight into the design and implementation of software and hardware for the embedded systems It provides an exhaustive and clear explanation of PIC18 assembly language programming using MPLAB R XC8 PIC R Assembler pic as and Embedded C programming Each experiment is set up as a complete module that includes the aim algorithm program circuit diagram and result The result section has the sample inputs and outputs in the experiment that helps to verify the experiment easily The primary audience for this book is undergraduate and postgraduate science and engineering students Some of the advanced technologies presented in this book are currently used in many sectors like Communication Electronics Consumer Electronics Automotive Electronics Industrial Controls Medical Electronics and other relevant fields This book helps to Promote experiential learning among the students Give practical or informal knowledge to understand how things work Know the relation between software and hardware in a system I hope that you will overlook any errors in this manual and report such to the author at veeramaniks gmail com I will rectify the errors and incorporate your suggestions in the next edition *FPGA-Based Embedded System Developer's Guide* A. Arockia Bazil Raj,2018-04-09 The book covers various aspects of VHDL programming and FPGA interfacing with examples and sample codes giving an overview of VLSI technology digital circuits design with VHDL programming components functions and procedures and arithmetic designs followed by coverage of the core of external I O programming algorithmic state machine based system design and real world interfacing examples Focus on real world applications and peripherals interfacing for different applications like data acquisition control communication display computing instrumentation digital signal processing and top module design Aims to be a quick reference guide to design digital architecture in the FPGA and develop system with RTC data transmission protocols **Embedded Systems** Jonathan W. Valvano,2015 This book now in its 6th printing is the first in a series of three books that teach the fundamentals of embedded systems as applied to the MSP432 of microcontroller This first book is an introduction to computers and interfacing focusing on assembly language and C programming This book can be used with Texas Instruments Robot Systems Learning Kit The second book Embedded Systems Real Time Interfacing to the MSP432 Microcontroller focuses on hardware software interfacing and the design of embedded systems This first book is an introductory book that could be used at the college level with little or no prerequisites An embedded system is a system that performs a specific task and has a computer embedded inside A system is comprised of components and interfaces connected together for a common purpose This book is an introduction to embedded systems Specific topics include microcontrollers fixed point numbers the design of software in assembly language and C elementary data structures programming input output including interrupts analog to digital conversion digital to analog conversion This book employs many approaches to learning It will not include an exhaustive recapitulation of the information in data sheets First it begins with basic fundamentals which allows the reader to solve new problems with new technology Second the book presents many detailed design examples These examples illustrate the

process of design There are multiple structural components that assist learning Checkpoints with answers in the back are short easy to answer questions providing immediate feedback while reading Simple homework with answers to the odd questions on the web provides more detailed learning opportunities The book includes an index and a glossary so that information can be searched The most important learning experiences in a class like this are of course the laboratories Each chapter has suggested lab assignments More detailed lab descriptions are available on the web Specifically for this volume look at the lab assignments for EE319K For Volume 2 refer to the EE445L labs There is a web site accompanying this book http users ece utexas edu valvano arm msp432 htm Posted here are ARM Keil uVision and Texas Instruments Code Composer Studio projects for each of the example programs in the book You will also find data sheets and Excel spreadsheets relevant to the material in this book The book will cover embedded systems for ARM Cortex M microcontrollers with specific details on the MSP432

This is likewise one of the factors by obtaining the soft documents of this **Embedded System Lab Manual Using Keil** by online. You might not require more epoch to spend to go to the book foundation as skillfully as search for them. In some cases, you likewise attain not discover the broadcast Embedded System Lab Manual Using Keil that you are looking for. It will utterly squander the time.

However below, next you visit this web page, it will be in view of that enormously simple to get as without difficulty as download lead Embedded System Lab Manual Using Keil

It will not undertake many mature as we notify before. You can attain it even if deed something else at house and even in your workplace. in view of that easy! So, are you question? Just exercise just what we find the money for below as capably as review **Embedded System Lab Manual Using Keil** what you as soon as to read!

https://staging.conocer.cide.edu/results/browse/Documents/Gallium_Arsenide_And_Related_Compounds_1990.pdf

Table of Contents Embedded System Lab Manual Using Keil

1. Understanding the eBook Embedded System Lab Manual Using Keil
    - The Rise of Digital Reading Embedded System Lab Manual Using Keil
    - Advantages of eBooks Over Traditional Books
2. Identifying Embedded System Lab Manual Using Keil
    - Exploring Different Genres
    - Considering Fiction vs. Non-Fiction
    - Determining Your Reading Goals
3. Choosing the Right eBook Platform
    - Popular eBook Platforms
    - Features to Look for in an Embedded System Lab Manual Using Keil
    - User-Friendly Interface
4. Exploring eBook Recommendations from Embedded System Lab Manual Using Keil

- Personalized Recommendations
- Embedded System Lab Manual Using Keil User Reviews and Ratings
- Embedded System Lab Manual Using Keil and Bestseller Lists

5. Accessing Embedded System Lab Manual Using Keil Free and Paid eBooks
   - Embedded System Lab Manual Using Keil Public Domain eBooks
   - Embedded System Lab Manual Using Keil eBook Subscription Services
   - Embedded System Lab Manual Using Keil Budget-Friendly Options
6. Navigating Embedded System Lab Manual Using Keil eBook Formats
   - ePub, PDF, MOBI, and More
   - Embedded System Lab Manual Using Keil Compatibility with Devices
   - Embedded System Lab Manual Using Keil Enhanced eBook Features
7. Enhancing Your Reading Experience
   - Adjustable Fonts and Text Sizes of Embedded System Lab Manual Using Keil
   - Highlighting and Note-Taking Embedded System Lab Manual Using Keil
   - Interactive Elements Embedded System Lab Manual Using Keil
8. Staying Engaged with Embedded System Lab Manual Using Keil
   - Joining Online Reading Communities
   - Participating in Virtual Book Clubs
   - Following Authors and Publishers Embedded System Lab Manual Using Keil
9. Balancing eBooks and Physical Books Embedded System Lab Manual Using Keil
   - Benefits of a Digital Library
   - Creating a Diverse Reading Collection Embedded System Lab Manual Using Keil
10. Overcoming Reading Challenges
    - Dealing with Digital Eye Strain
    - Minimizing Distractions
    - Managing Screen Time
11. Cultivating a Reading Routine Embedded System Lab Manual Using Keil
    - Setting Reading Goals Embedded System Lab Manual Using Keil
    - Carving Out Dedicated Reading Time
12. Sourcing Reliable Information of Embedded System Lab Manual Using Keil

- Fact-Checking eBook Content of Embedded System Lab Manual Using Keil
- Distinguishing Credible Sources

13. Promoting Lifelong Learning
    - Utilizing eBooks for Skill Development
    - Exploring Educational eBooks
14. Embracing eBook Trends
    - Integration of Multimedia Elements
    - Interactive and Gamified eBooks

Embedded System Lab Manual Using Keil Introduction

In todays digital age, the availability of Embedded System Lab Manual Using Keil books and manuals for download has revolutionized the way we access information. Gone are the days of physically flipping through pages and carrying heavy textbooks or manuals. With just a few clicks, we can now access a wealth of knowledge from the comfort of our own homes or on the go. This article will explore the advantages of Embedded System Lab Manual Using Keil books and manuals for download, along with some popular platforms that offer these resources. One of the significant advantages of Embedded System Lab Manual Using Keil books and manuals for download is the cost-saving aspect. Traditional books and manuals can be costly, especially if you need to purchase several of them for educational or professional purposes. By accessing Embedded System Lab Manual Using Keil versions, you eliminate the need to spend money on physical copies. This not only saves you money but also reduces the environmental impact associated with book production and transportation. Furthermore, Embedded System Lab Manual Using Keil books and manuals for download are incredibly convenient. With just a computer or smartphone and an internet connection, you can access a vast library of resources on any subject imaginable. Whether youre a student looking for textbooks, a professional seeking industry-specific manuals, or someone interested in self-improvement, these digital resources provide an efficient and accessible means of acquiring knowledge. Moreover, PDF books and manuals offer a range of benefits compared to other digital formats. PDF files are designed to retain their formatting regardless of the device used to open them. This ensures that the content appears exactly as intended by the author, with no loss of formatting or missing graphics. Additionally, PDF files can be easily annotated, bookmarked, and searched for specific terms, making them highly practical for studying or referencing. When it comes to accessing Embedded System Lab Manual Using Keil books and manuals, several platforms offer an extensive collection of resources. One such platform is Project Gutenberg, a nonprofit organization that provides over 60,000 free eBooks. These books are primarily in the public domain, meaning they can be freely distributed and downloaded. Project Gutenberg offers a wide range of classic

literature, making it an excellent resource for literature enthusiasts. Another popular platform for Embedded System Lab Manual Using Keil books and manuals is Open Library. Open Library is an initiative of the Internet Archive, a non-profit organization dedicated to digitizing cultural artifacts and making them accessible to the public. Open Library hosts millions of books, including both public domain works and contemporary titles. It also allows users to borrow digital copies of certain books for a limited period, similar to a library lending system. Additionally, many universities and educational institutions have their own digital libraries that provide free access to PDF books and manuals. These libraries often offer academic texts, research papers, and technical manuals, making them invaluable resources for students and researchers. Some notable examples include MIT OpenCourseWare, which offers free access to course materials from the Massachusetts Institute of Technology, and the Digital Public Library of America, which provides a vast collection of digitized books and historical documents. In conclusion, Embedded System Lab Manual Using Keil books and manuals for download have transformed the way we access information. They provide a cost-effective and convenient means of acquiring knowledge, offering the ability to access a vast library of resources at our fingertips. With platforms like Project Gutenberg, Open Library, and various digital libraries offered by educational institutions, we have access to an ever-expanding collection of books and manuals. Whether for educational, professional, or personal purposes, these digital resources serve as valuable tools for continuous learning and self-improvement. So why not take advantage of the vast world of Embedded System Lab Manual Using Keil books and manuals for download and embark on your journey of knowledge?

FAQs About Embedded System Lab Manual Using Keil Books

How do I know which eBook platform is the best for me? Finding the best eBook platform depends on your reading preferences and device compatibility. Research different platforms, read user reviews, and explore their features before making a choice. Are free eBooks of good quality? Yes, many reputable platforms offer high-quality free eBooks, including classics and public domain works. However, make sure to verify the source to ensure the eBook credibility. Can I read eBooks without an eReader? Absolutely! Most eBook platforms offer webbased readers or mobile apps that allow you to read eBooks on your computer, tablet, or smartphone. How do I avoid digital eye strain while reading eBooks? To prevent digital eye strain, take regular breaks, adjust the font size and background color, and ensure proper lighting while reading eBooks. What the advantage of interactive eBooks? Interactive eBooks incorporate multimedia elements, quizzes, and activities, enhancing the reader engagement and providing a more immersive learning experience. Embedded System Lab Manual Using Keil is one of the best book in our library for free trial. We provide copy of Embedded System Lab Manual Using Keil in digital format, so the resources that you find are reliable. There are also many Ebooks of related with Embedded System Lab

Manual Using Keil. Where to download Embedded System Lab Manual Using Keil online for free? Are you looking for Embedded System Lab Manual Using Keil PDF? This is definitely going to save you time and cash in something you should think about. If you trying to find then search around for online. Without a doubt there are numerous these available and many of them have the freedom. However without doubt you receive whatever you purchase. An alternate way to get ideas is always to check another Embedded System Lab Manual Using Keil. This method for see exactly what may be included and adopt these ideas to your book. This site will almost certainly help you save time and effort, money and stress. If you are looking for free books then you really should consider finding to assist you try this. Several of Embedded System Lab Manual Using Keil are for sale to free while some are payable. If you arent sure if the books you would like to download works with for usage along with your computer, it is possible to download free trials. The free guides make it easy for someone to free access online library for download books to your device. You can get free download on free trial for lots of books categories. Our library is the biggest of these that have literally hundreds of thousands of different products categories represented. You will also see that there are specific sites catered to different product types or categories, brands or niches related with Embedded System Lab Manual Using Keil. So depending on what exactly you are searching, you will be able to choose e books to suit your own need. Need to access completely for Campbell Biology Seventh Edition book? Access Ebook without any digging. And by having access to our ebook online or by storing it on your computer, you have convenient answers with Embedded System Lab Manual Using Keil To get started finding Embedded System Lab Manual Using Keil, you are right to find our website which has a comprehensive collection of books online. Our library is the biggest of these that have literally hundreds of thousands of different products represented. You will also see that there are specific sites catered to different categories or niches related with Embedded System Lab Manual Using Keil So depending on what exactly you are searching, you will be able tochoose ebook to suit your own need. Thank you for reading Embedded System Lab Manual Using Keil. Maybe you have knowledge that, people have search numerous times for their favorite readings like this Embedded System Lab Manual Using Keil, but end up in harmful downloads. Rather than reading a good book with a cup of coffee in the afternoon, instead they juggled with some harmful bugs inside their laptop. Embedded System Lab Manual Using Keil is available in our book collection an online access to it is set as public so you can download it instantly. Our digital library spans in multiple locations, allowing you to get the most less latency time to download any of our books like this one. Merely said, Embedded System Lab Manual Using Keil is universally compatible with any devices to read.

Find Embedded System Lab Manual Using Keil :

~~gallium arsenide and related compounds 1990~~

future retro drawings from the great age of american automobiles

galatians critical and exegetical commentary
game of spies
games and how to play them
gallery of poisoners
gainsborough in bath
galilean jewishness of jesus retrieving the jewish origins of christianity
~~gangland britiain~~
game for the living
gainsborough the life work of the arti
~~gang that couldnt think straight the~~
gallowsongs galgenlieder
galaxy starter cass x1
futures intelligence assessing intelligence support to three army long-range planning communities

Embedded System Lab Manual Using Keil :

un rituel de gymnastique douce et de relaxation la tanière de - Sep 07 2022
web may 12 2018 or ce qui est difficile ici c est de se concentrer de se centrer sur soi même et de faire abstraction des autres je dois souvent les encourager en début d année pour

ra c flexions quotidiennes ra c flexions de membr pdf - Oct 28 2021
web d organisation et de gestions de l unita c de soins l a c valuation et les perspectives dans ce domaine il rend compte des expa c riences concra tes plus ou moins ra c centes

downloadable free pdfs ra c flexions quotidiennes ra c - Mar 13 2023
web ra c flexions quotidiennes ra c flexions de membr premios de poesa y narracin breve del consejo social 1989 2007 i narracin breve mar 15 2023 normal 0 21

ra c flexions quotidiennes ra c flexions de membr copy - Aug 18 2023
web 4 ra c flexions quotidiennes ra c flexions de membr 2021 05 27 presented various views and methods this volume contains 35 chapters divided into five sections

ra c flexions quotidiennes ra c flexions de membr pdf - Jan 31 2022
web jun 1 2023 ra c flexions quotidiennes ra c flexions de membr 1 7 downloaded from uniport edu ng on june 1 2023 by guest ra c flexions quotidiennes ra c flexions

ra c flexions quotidiennes ra c flexions de membr pdf - Jul 05 2022
web may 21 2023 like this ra c flexions quotidiennes ra c flexions de membr but end up in harmful downloads rather than reading a good book with a cup of coffee in the

ra c flexions quotidiennes ra c flexions de membr pdf - Aug 06 2022
web sep 3 2023 ra c flexions quotidiennes ra c flexions de membr 1 1 downloaded from uniport edu ng on september 3 2023 by guest ra c flexions quotidiennes ra c

ra c flexions quotidiennes ra c flexions de membr download - Jun 04 2022
web ra c flexions quotidiennes ra c flexions de membr 3 3 prof j lassner secretary general preambule au congres international d hypnose et de medecine

le renforcement musculaire fff - Jan 11 2023
web ligue du grand est de football commission regionale d arbitrage pÔle preparation athletique le renforcement musculaire definition le

ra c flexions quotidiennes ra c flexions de membr pdf - Dec 10 2022
web jan 18 2023 ra c flexions quotidiennes ra c flexions de membr 2 2 downloaded from kelliemay com on january 18 2023 by guest ra affects the most important joints

ra c flexions quotidiennes ra c flexions de membr - Oct 08 2022
web right here we have countless ebook ra c flexions quotidiennes ra c flexions de membr and collections to check out we additionally offer variant types and afterward

ra c flexions quotidiennes ra c flexions de membr - May 03 2022
web may 3 2023 flexions quotidiennes ra c flexions de membr what you in the manner of to read massage therapy research tiffany field 2006 05 10 written by the director of the

ra c flexions quotidiennes ra c flexions de membr - Feb 12 2023
web ra c flexions quotidiennes ra c flexions de membr essential orthopedics principles and practice 2 volumes dec 21 2021 essential orthopedics principles practice is an

conjugaison radical et terminaison sur les bancs de l école - Mar 01 2022
web jan 13 2007 petite introduction sur la notion de radical et de terminaison avant de rentrer véritablement dans la conjugaison les verbes posté par phany à 14 24 français ce1

ra c flexions quotidiennes ra c flexions de membr - Nov 28 2021
web ra c flexions quotidiennes ra c flexions de membr 2 6 downloaded from uniport edu ng on july 1 2023 by guest geste à son optimisation suivi du cycliste de la méthode à

sept règles les règles de position en orthographe - Apr 02 2022
web dans la conjugaison des verbes en cer et en cevoir devant les suffixes age oir e ure et on on n écrit jamais ç devant e i y position repérer la voyelle qui suit le c ç un
ra c flexions quotidiennes ra c flexions de membr 2023 - Nov 09 2022
web continuous onslaught of sound and distractions yet set within the musical pages of ra c flexions quotidiennes ra c flexions de membr a captivating function of fictional
ra c flexions quotidiennes ra c flexions de membr pdf - Jun 16 2023
web jul 30 2023 ra c flexions quotidiennes ra c flexions de membr 2 6 downloaded from uniport edu ng on july 30 2023 by guest vie quotidienne en milieu urbain 1980 index
downloadable free pdfs ra c flexions quotidiennes ra c - Apr 14 2023
web ra c flexions quotidiennes ra c flexions de membr langue histoire et vie quotidienne dans la région de mignovillard 4 jan 23 2023 cet ouvrage est une réédition
ra c flexions quotidiennes ra c flexions de membr - Dec 30 2021
web may 18 2023 ra c flexions quotidiennes ra c flexions de membr 2 7 downloaded from uniport edu ng on may 18 2023 by guest is reliably known about the effects of touch for
ra c flexions quotidiennes ra c flexions de membr ingrid - Sep 19 2023
web right here we have countless ebook ra c flexions quotidiennes ra c flexions de membr and collections to check out we additionally pay for variant types and
ra c flexions quotidiennes ra c flexions de membr - May 15 2023
web ra c flexions quotidiennes ra c flexions de membr downloaded from dev augustaventures com by guest lane marquise fatigue springer this superbly
ra c flexions quotidiennes ra c flexions de membr pdf - Jul 17 2023
web right here we have countless books ra c flexions quotidiennes ra c flexions de membr and collections to check out we additionally come up with the money for variant
ati pn fundamentals online practice 2020 a flashcards - Jul 19 2023
web 4 7 3 reviews a nurse is reinforcing teaching with a client about the prevention of stress injuries which of the following instructions should the nurse include a keep your
pn fundamentals for nursing online practice assessment 2008 - Oct 22 2023
web focus your fundamentals for nursing review with immediate feedback from the pn fundamentals for nursing online practice assessment 2008 form a this test offers

pn fundamentals online practice test a 2023 flashcards - Jan 13 2023
web ati pn fundamentals proctored exam 2020 2022 ati pn fundamentals proctored exam a nurse is planning care for a group of clients which of the following
ati pn fundamentals practice 2008 - Jun 18 2023
web you could enjoy now is ati pn fundamentals practice 2008 below rn nursing care of children ati 2010 01 01 this review module is a component of the comprehensive
ati fundamentals practice questions flashcards quizlet - Aug 20 2023
web study with quizlet and memorize flashcards containing terms like chapter 1 a nurse is discussing restorative health care with a newly licensed nurse
ati pn fundamentals proctored exams 2020 2022 - Nov 11 2022
web jan 17 2023 4730486 ati pn fundamentals practice 2008 2 12 downloaded from robbinsmanuscripts berkeley edu on by guest equilibrium transformation and state this
fundamentals for students ati - Feb 14 2023
web identify the sequence in which the nurse should perform the following steps 1 obtain the pronouncement of death from the provider 2 remove the tubes and indwelling lines 3
ati pn fundamentals practice 2008 uniport edu - Nov 30 2021

ati fundamentals practice test b flashcards quizlet - Oct 10 2022
web apr 16 2023 ati pn fundamentals practice 2008 3 14 downloaded from uniport edu ng on april 16 2023 by guest fundamentals of nuclear science and engineering second
ati pn fundamentals practice 2008 pdf uniport edu - Jul 07 2022
web ati pn fundamentals practice 2008 1 ati pn fundamentals practice 2008 right here we have countless book ati pn fundamentals practice 2008 and collections to check
ati pn fundamentals proctored exam 22 versions studylast - Apr 16 2023
web this test bank contains 1600 ati pn fundamentals of nursing proctored exam questions and answers to them 22 versions of exams and their questions are included in this file
ati pn fundamentals practice 2008 copy neurocme med ucla - Apr 04 2022
web broadcast as skillfully as sharpness of this ati pn fundamentals practice 2008 can be taken as without difficulty as picked to act bayesian filtering and smoothing simo srkk
ati pn fundamentals practice 2008 - Mar 03 2022

web ati pn fundamentals practice 2008 1 7 downloaded from uniport edu ng on august 7 2023 by guest ati pn fundamentals practice 2008 this is likewise one of the factors by

ati nclex pn success package ati testing - May 17 2023

web review modules effective efficient review with the complete pn review module package 8 specialized review books over 2 700 pages and 700 critical thinking exercises

ati fundamentals practice test a flashcards quizlet - Dec 12 2022

web a nurse is reviewing practice guidelines with a group of newly licensed nurses which of the following interventions should the nurse include that is within the rn scope of practice

ati pn fundamentals practice 2008 pdf uniport edu - Sep 21 2023

web aug 20 2023 ati pn fundamentals practice 2008 1 10 downloaded from uniport edu ng on august 20 2023 by guest ati pn fundamentals practice 2008 getting the books ati

ati pn fundamentals practice 2008 wrbb neu edu - May 05 2022

web ati pn fundamentals practice 2008 downloaded from controlplane themintgaming com by guest adrienne ezra department of defense dictionary of military and associated

ati pn fundamentals ptop 10 des plus belles races de chevaux au monde animalaxy - Feb 09 2023

web dec 20 2019 1 l akhal teke 2 le frison 3 l appaloosa 4 le paint horse 5 le knabstrup 6 le tinker 7 le fjord 8 le mustang 9 le pur sang arabe 10 le rocky mountain horse 1 l akhal teke avec sa robe aux reflets dorés l akhal teke est considéré comme le plus beau cheval qui soit

les 12 races de chevaux les plus incroyables du monde youtube - Mar 30 2022

web apr 12 2017 voici les chevaux les plus incroyables au monde que vous ne connaissiez surement pas encore sources pastebin com pyvxnqlssujets historiques mysté

les 15 plus beaux chevaux de la planète youtube - Mar 10 2023

web 738 66k views 11 months ago cette vidéo donne de brèves descriptions de quinze chevaux différents qui sont considérés comme les plus beaux du monde en ce moment tous les

cheval les 10 plus belles races de chevaux au monde - Jun 13 2023

web may 17 2021 comme nous l avions évoqué ci dessus il existe plus de 300 races de chevaux dispersées aux quatre coins du globe certaines d entre elles sont tout simplement magnifiques c est notamment le cas du pur sang arabe il est considéré comme le plus beau cheval de la planète

top 15 des plus beaux chevaux du monde monde du cheval - Aug 15 2023

web nov 28 2020 pour une personne le cheval le plus beau du monde sera le frison pour une autre l akhal teke

mais une chose est sûr notre top 15 rassemble beaucoup de belles races de chevaux alors voici le récapitulatif de notre top 15 le frison le grand vainqueur de ce top 15 un cheval majestueux et plein de grâce

top 10 des chevaux les plus beau du monde youtube - Jun 01 2022

web voila pour moi les plus beau chevaux du mondele pottok et le welsh b sont de mon club c est laos et ullahup

les plus beaux chevaux du monde vus par yann arthus bertrand youtube - Nov 06 2022

web apr 18 2012 son documentaire les plus beaux chevaux du monde vus par yann arthus bertrand vous présente effectivement les coulisses du travail de l artiste choix des modèles des positions travail de la

les plus beaux chevaux du monde cartonné collectif fnac - Jan 28 2022

web un tour d horizon complet des races de chevaux du monde entier du pur sang arabe ce fougueux cheval qui séduit avant tout par sa grâce et la noblesse de son maintien au barbe moins célèbre mais tout aussi élégant en passant par le cheval de la caspienne aujourd hui protégé et considéré comme l une des plus anciennes races de

top 15 des plus belles races de chevaux au monde - Jul 14 2023

web jan 9 2021 voici les 15 plus belles races de chevaux au monde à vous couper le souffle 1 frison considérée comme la plus belle race de chevaux au monde le frison est originaire de la frise aux pays bas

les plus beaux chevaux au monde youtube - Dec 07 2022

web sep 3 2022 les plus beaux chevaux au monde lama faché 9 51m subscribers 372k views 11 months ago voici les chevaux les plus beaux au monde abonne toi goo gl kob7ns reste

album panini les plus beaux chevaux du monde 2023 fnac - Dec 27 2021

web découvre cette collection avec l album contenant les caractéristiques les chevaux les plus rapides des purs sangs les chevaux mythiques et légendaires et pleins d autres activités et apprentissages liés aux chevaux de l europe aux États unis en passant par la chine et le moyen orient la nouvelle collection de stickers t emmène faire le tour

***quel est le plus beau cheval du monde top 10* - Apr 11 2023**

web jun 2 2021 les 10 plus beaux chevaux du monde l akhal teké l appaloosa le cob gipsy le fjord le frison le knabstrup le mustang le paint horse le pur sang arabe le rocky mountain horse quel est le cheval le plus rare du monde quel est le plus beau cheval blanc du monde quel est le cheval le plus moche du monde

top 7 des plus beaux chevaux du monde les animaux 2023 - Oct 05 2022

web le magnifique lynx rend vries particulièrement magnifique quand il est attelé à une calèche les éleveurs de chevaux turkmènes sont fiers du produit de leur travail les superbes chevaux akhal teke harmonie physique c est la

***les plus beaux chevaux du monde lot album boîte 36* - Feb 26 2022**
web description la nouvelle collection les plus beaux chevaux du monde de stickers centrée sur les chevaux est arrivée découvre cette collection avec le lot contenant un album et une boite de 36 pochettes de 5 stickers soit un total de 180 stickers à collectionner dans ton album
les 10 chevaux les plus grands du monde lama faché youtube - Sep 04 2022
web apr 18 2019 les 10 chevaux les plus grands du monde lama faché lama faché 9 51m subscribers subscribe 703k views 4 years ago le cheval passionne par sa beauté et par son élégance mais aussi par
***les plus beaux chevaux du monde photos vidéo* - May 12 2023**
web apr 19 2023 pure race espagnole le plus beau cheval du monde arabe cheval magnifique frison image de cheval trop beau irish cob magnifique cheval percheron beau cheval rocky mountain horse cheval magnifique au galop haflinger le plus beau cheval des montagnes akhal teké les plus beaux chevaux du monde
***les plus beaux et uniques chevaux au monde vonjour* - Apr 30 2022**
web 1 le cremello akhal teke 2 un autre cremello il est superbe advertisement 3 le gris tacheté le gris est une couleur inhabituelle pour un cheval car il résulte d une reproduction artificielle advertisement 4 le pinto noir blanc pinto est la combinaison du blanc avec une autre couleur 5 le perlino advertisement 6 la
les plus beaux chevaux du monde notre blog bijoux cheval - Jul 02 2022
web mar 9 2021 09 mar chaque race de cheval a son charme cependant il en existe quelques unes qui sortent du lot et se démarquent des autres grâce à leur apparence peu commune dans cette article nous allons lister les plus beaux chevaux du monde bien entendu cette liste reste subjective car les gouts et les couleurs sont propre à chacun
***top 15 les plus beaux chevaux du monde youtube* - Aug 03 2022**
web top 15 les plus beaux chevaux du monde famille im im 434 subscribers 4 7k views 5 years ago created using
***les plus beaux chevaux du monde univers cheval* - Jan 08 2023**
web nous avons sélectionné sept des plus beau cheval du monde pour que vous puissiez vous régaler les yeux mais n oubliez pas que la beauté est subjective et une affaire de goût cela ne veut donc pas dire qu aucun cheval quelle que soit sa race ne peut être beau