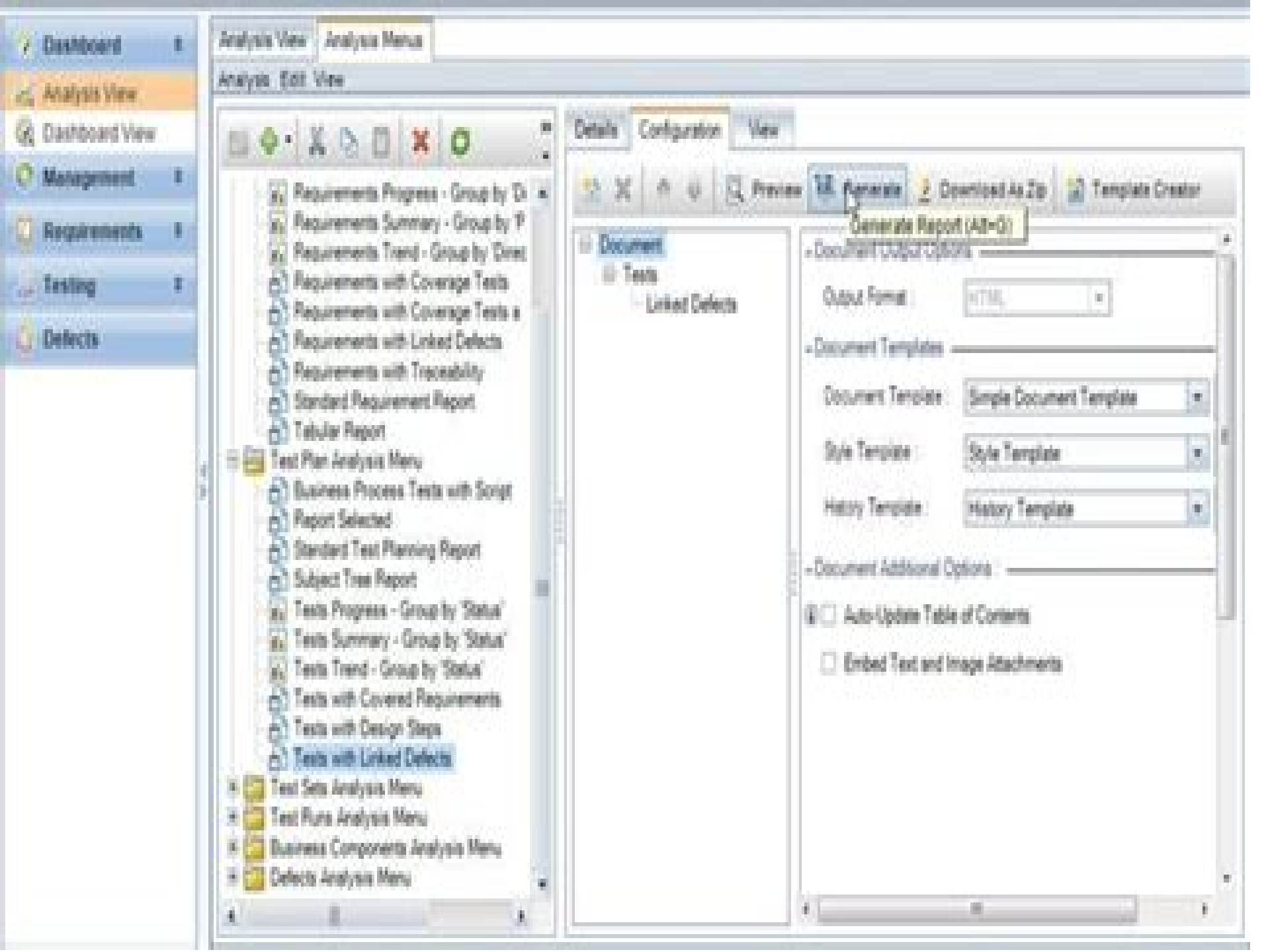
Dashboard
Analysis View
Dashboard View
Management
Requirements
Testing
Defects
Analysis View
Analysis Menus
Analysis Edit View
Requirements Progress - Group by 'D
Requirements Summary - Group by 'P
Requirements Trend - Group by 'Dires
Requirements with Coverage Tests
Requirements with Coverage Tests a
Requirements with Linked Defects
Requirements with Traceability
Standard Requirement Report
Tabular Report
Test Plan Analysis Menu
Business Process Tests with Script
Report Selected
Standard Test Planning Report
Subject Tree Report
Tests Progress - Group by 'Status'
Tests Summary - Group by 'Status'
Tests Trend - Group by 'Status'
Tests with Covered Requirements
Tests with Design Steps
Tests with Linked Defects
Test Sets Analysis Menu
Test Runs Analysis Menu
Business Components Analysis Menu
Defects Analysis Menu
Details
Configuration
View
Preview
Generate
Download As Zip
Template Creator
Generate Report (Alt+G)
Document
Tests
Linked Defects
Document Output Options
Output Format:
HTML
Document Templates
Document Template:
Simple Document Template
Style Template:
Style Template
History Template:
History Template
Document Additional Options
Auto-Update Table of Contents
Embed Text and Image Attachments

Hp Qc Manual Testing

K Morrison

Hp Qc Manual Testing:

The Testing Network Jean-Jacques Pierre Henry,2008-08-17 The Testing Network presents an integrated approach to testing based on cutting edge methodologies processes and tools in today s IT context It means complex network centric applications to be tested in heterogeneous IT infrastructures and in multiple test environments also geographically distributed The added value of this book is the in depth explanation of all processes and relevant methodologies and tools to address this complexity Main aspects of testing are explained using TD QC the world leader test platform This up to date know how is based on real life IT experiences gained in large scale projects of companies operating worldwide The book is abundantly illustrated to better show all technical aspects of modern testing in a national and international context The author has a deep expertise by designing and giving testing training in large companies using the above mentioned tools and processes The Testing Network is a unique synthesis of core test topics applied in real life SAP Project Management Pitfalls Jayaraman Kalaimani,2015-12-30 Master the SAP product ecosystem the client environment and the feasibility of implementing critical business process with the required technical and functional configuration SAP Project Management Pitfalls is the first book to provide you with real examples of the pitfalls that you can avoid providing you with a road map to a successful implementation Jay Kay a SAP Program Manager for Capgemini first takes a deep dive into common pitfalls in implementing SAP ERP projects in a complex IT landscape You will learn about the potential causes of failures study a selection of relevant project implementation case studies in the area and see a range of possible countermeasures Jay Kay also provides background on each the significance of each implementation area its relevance to a service company that implements SAP projects and the current state of research Key highlights of the book Tools and techniques for project planning and templates for allocating resources Industry standards and innovations in SAP implementation projects in the form of standard solutions aimed at successful implementation Managing SAP system ECC upgrades EHP updates and project patches Learn effective ways to implement robust SAP release management practices change management BAU Wearing a practitioner s insight Jay Kay explores the relevance of each failed implementation scenario and how to support your company or clients to succeed in a SAP implementation There are many considerations when implementing SAP but as you will learn knowledge insight and effective tools to mitigate risks can take you to a successful implementation project

Mastering SoapUI Pranai Nandan,2016-08-30 Master the art of testing and automating your SOA using SoapUI About This Book Design real time test automation frameworks for Enterprise applications using SoapUI Learn how to solve test automation issues for complex systems A complete guide to understanding SOA automation from quality assurance to business assurance Who This Book Is For The book is intended for test architects SOA test specialists automation testers test managers and software developers who have a good understanding of SOA web services Groovy Scripting and the SOAP UI tool What You Will Learn Familiarize yourself with Test Web services from functional nonfunctional and security aspects

Learn to test real time service orchestrations Design test automation solutions for SOA based Enterprise applications Learn multilayer test automation Selenium plus SoapUI under a single umbrella Integrate your SoapUI framework with Jenkins In Detail SoapUI is an open source cross platform testing application that provides complete test coverage and supports all the standard protocols and technologies This book includes real time examples of implementing SoapUI to achieve quality and business assurance Starting with the features and functionalities of SoapUI the book will then focus on functional testing load testing and security testing of web services Furthermore you will learn how to automate your services and then design data driven keyword driven and hybrid driven frameworks in SoapUI Then the book will show you how to test UIs and services using SoapUI with the help of Selenium You will also learn how to integrate SoapUI with Jenkins for CI and SoapUI test with QC with backward and forward compatibility The final part of the book will show you how to virtualize a service response in SoapUI using Service Mocking You will finish the journey by discovering the best practices for SoapUI test automation and preparing yourself for the online certification of SoapUI Style and approach Filled with real time examples this book will help readers take their knowledge to the next level This book is a comprehensive guide that will cover the end to end life cycle of implementing SoapUI in various phases of software testing and the software development life cycle **A Comprehensive Guide to Enterprise Mobility** Jithesh Sathyan,Anoop N.,Navin Narayan,Shibu Kizhakke Vallathai,2016-04-19 Although enterprise mobility is in high demand across domains an absence of experts who have worked on enterprise mobility has resulted in a lack of books on the subject A Comprehensive Guide to Enterprise Mobility fills this void It supplies authoritative guidance on all aspects of enterprise mobility from technical aspects and applications to

Direct Support, General Support and Depot Maintenance Manual, Including Repair Parts and Special Tools Lists for Engine, with Container, Turbosupercharged, Diesel, Fuel Injection, 90-degree "V" Type, Air Cooled, 12-cylinder, Assembly; Models AVDS-1790-2M (2815-856-4996), AVDS-1790-2A and AVDS-1790-2AM (2815-856-9005). ,1989 **Operator's, Organizational, Direct Support, and General Support Maintenance Manual** ,1985 **Manual on Requirements, Handling, and Quality Control of Gas Turbine Fuel** ,1973 **The Craft of Model-Based Testing** Paul C. Jorgensen,2017-05-08 In his latest work author Paul C Jorgensen takes his well honed craftsman s approach to mastering model based testing MBT To be expert at MBT a software tester has to understand it as a craft rather than an art This means a tester should have deep knowledge of the underlying subject and be well practiced in carrying out modeling and testing techniques Judgment is needed as well as an understanding of MBT the tools The first part of the book helps testers in developing that judgment It starts with an overview of MBT and follows with an in depth treatment of nine different testing models with a chapter dedicated to each model These chapters are tied together by a pair of examples a simple insurance premium calculation and an event driven system that describes a garage door controller The book shows how simpler models flowcharts decision tables and UML Activity charts express the important aspects of the

insurance premium problem It also shows how transition based models finite state machines Petri nets and statecharts are necessary for the garage door controller but are overkill for the insurance premium problem Each chapter describes the extent to which a model can support MBT The second part of the book gives testers a greater understanding of MBT tools It examines six commercial MBT products presents the salient features of each product and demonstrates using the product on the insurance premium and the garage door controller problems These chapters each conclude with advice on implementing MBT in an organization The last chapter describes six Open Source tools to round out a tester s knowledge of MBT In addition the book supports the International Software Testing Qualifications Board s ISTQB MBT syllabus for certification

Manual on Requirements Handling and Quality Control of Gas Turbinefuel H. VonE. Doering,1973 *Digital Manufacturing* Chandrakant D. Patel,Chun-Hsien Chen,2023-12-01 Digital Manufacturing Key Elements of a Digital Factory explains the different devices and agents at the factory floor level that are driving the digital manufacturing revolution including autonomous robots process automation artificial intelligence and cyber physical systems Individual chapters explore the fundamentals and benefits of major digital manufacturing tools including robotics the industrial internet of things digital twins edge security knowledge discovery service centric production and related supply chain strategies Real world case studies from industry are provided throughout to show how these work in practice In addition to learning about individual technologies readers will discover how they are integrating to drive the digital transformation of manufacturing ecosystem Final sections present new business models working towards sustainable net zero operations and economy Helps produce the T shaped engineers needed in today s digital manufacturing age by providing carefully selected foundational information from a range of disciplines Includes important coverage of cybersecurity models and analysis Draws on industry best practice to explain how to implement cutting edge technologies successfully *Manual of Analytical Quality Control for Pesticides and Related Compounds in Human and Environmental Samples* Joseph Sherma,1976 *MuleSoft for Salesforce Developers* Arul Christhuraj Alphonse,Alexandra Martinez,Akshata Sawant,2022-09-30 Design secure test and deploy APIs with MuleSoft and integrate it with Salesforce to maximize productivity Key Features Build implement transform secure test and deploy APIs using Anypoint Studio and Anypoint Platform Integrate MuleSoft with Salesforce and other end systems to build an application network Enhance your Salesforce and MuleSoft skills and employability with interview and certification tips and tricks Book DescriptionMuleSoft for Salesforce Developers will help you build state of the art enterprise solutions with flexible and scalable integration capabilities using MuleSoft s Anypoint Platform and Anypoint Studio If you re a Salesforce developer looking to get started with this useful tool look no further This book will get you up to speed in no time leveling up your integration developer skills This essential guide will first introduce you to the fundamentals of MuleSoft and API led connectivity before walking you through the API life cycle and the Anypoint Studio IDE Once you have the IDE set up you ll be ready to create Mule applications You ll look at the core components of MuleSoft and Anypoint Platform and before

long you ll know how to build transform secure test and deploy applications using the wide range of components available to you Finally you ll learn about using connectors to integrate MuleSoft with Salesforce and to fulfill a number of use cases which will be covered in depth along with interview and certification tips By the end of this book you will be confident building MuleSoft integrations at an enterprise scale and be able to gain the fundamental MuleSoft certification MCD What you will learn Understand how to use MuleSoft to achieve API led connectivity Design and create documentation for your API Develop Mule applications and run them in Anypoint Studio Monitor your applications from Anypoint Platform Transform your data using DataWeave Use the CI CD and Mule Maven plugins Run tests using MUnit and generate a code coverage report Use best practices to maintain coding standards Who this book is for This book is for Salesforce developers who want to get started with MuleSoft Salesforce architects will also find the concepts covered in the book useful in designing Salesforce solutions Prior knowledge of any programming language and some basic integration concepts will be helpful alongside basic familiarity with Salesforce development and experience with at least one Salesforce API including the SOAP API REST API Bulk API or Streaming API *Quality-assurance/quality-control Manual for Collection and Analysis of Water-quality Data in the Ohio District, U.S. Geological Survey* ,1998 Dependability Problems of Complex Information Systems Wojciech Zamojski,Jarosław Sugier,2014-07-11 This monograph presents original research results on selected problems of dependability in contemporary Complex Information Systems CIS The ten chapters are concentrated around the following three aspects methods for modelling of the system and its components tasks or in more generic and more adequate interpretation functionalities accomplished by the system and conditions for their correct realization in the dynamic operational environment While the main focus is on theoretical advances and roadmaps for implementations of new technologies a much needed forum for sharing of the best practices is also presented CIS systems being the most complex yet most reliable technical structures engineered by man present many challenges throughout their lifecycle Difficulties in modelling design implementation and maintenance come not only from involved widely distributed technical and organizational structures comprising both hardware and software resources but even more from complexity of the information processes data processing monitoring resource allocation dynamic reconfiguration etc which are realized in the operational often hostile environment Furthermore all the issues need to be dealt with taking into account a number of additional factors such as uncertainties of human interactions safety criteria and security demands or economic and environmental constrains **Comprehensive Guide to SoapUI** Richard Johnson,2025-05-22 Comprehensive Guide to SoapUI Comprehensive Guide to SoapUI serves as the definitive resource for mastering SoapUI the premier tool for API testing and automation Spanning the evolution of SoapUI within the broader API testing landscape this guide offers structured comparisons between SoapUI s open source and ReadyAPI offerings thorough insights into its internal architecture and expert advice on installation and extensibility From protocol support including SOAP REST JMS JDBC and

more to advanced configuration and environment setup readers will gain a foundational understanding suitable for both newcomers and seasoned professionals Delving into real world application the book presents best practices for scalable project design effective resource management and advanced test structuring techniques Practical guidance covers everything from test data management security controls and team collaboration via version control to powerful automation methods leveraging Groovy scripting and SoapUI s plugin ecosystem Dedicated sections explore core testing strategies encompassing functional security and performance testing as well as sophisticated topics like virtualization mocking and seamless integration with modern CI CD pipelines and containerized environments Beyond technical implementation Comprehensive Guide to SoapUI illuminates enterprise scale deployment governance and compliance empowering teams to deploy robust compliant API testing frameworks across large organizations Case studies and future looking analyses demonstrate how SoapUI adapts to emerging trends such as AI driven testing API first development and continuous quality assurance With in depth scenarios community engagement opportunities and a wealth of practical resources this comprehensive guide is an indispensable companion for unlocking the full potential of SoapUI in contemporary software quality engineering **Mastering SoapUI: Advanced Techniques for API Testing and Automation** William E Clark,2025-08-16 Mastering SoapUI Advanced Techniques for API Testing and Automation is the ultimate resource for professionals seeking to elevate their API testing expertise using SoapUI This authoritative guide traces the evolution of SoapUI within the dynamic API ecosystem offering clear distinctions between its open source and ReadyAPI editions while unpacking its powerful architecture Readers will gain a robust foundation encompassing extensive protocol support ranging from SOAP and REST to JMS and JDBC alongside detailed installation configuration and extensibility techniques essential for both beginners and seasoned testers The book dives deep into practical real world applications with a focus on scalable project design efficient resource management and sophisticated test structuring approaches It addresses critical topics such as test data management security enforcement and collaborative workflows supported by version control systems Additionally it unlocks the power of automation through Groovy scripting and SoapUI s rich plugin ecosystem Dedicated chapters cover comprehensive testing strategies including functional security and performance testing while exploring advanced concepts like service virtualization mocking and seamless integration within modern CI CD pipelines and containerized environments Beyond technical mastery Mastering SoapUI guides readers through enterprise level deployment governance and compliance frameworks to build resilient scalable and compliant API testing infrastructures Featuring insightful case studies and forward looking perspectives this book demonstrates how SoapUI adapts to emerging industry trends such as AI driven testing API first development and continuous quality assurance Packed with in depth scenarios and supported by vibrant community resources this indispensable guide empowers software quality engineers to unlock the full potential of SoapUI in today s fast evolving digital landscape **Selenium Webdriver** Narayanan Palani,2016-11-12 To

learn about software testing job opportunities and practice with sample scripts on how to automate software applications using Selenium Webdriver TestNG JUnit Cucumber BDD within Eclipse based Java Projects and build an extensive Data Driven Automation Framework that consists of Screenshot capability Log4J Integration XSLT Reporting Parameterisation Object Repositories Excel Sheets based Data Input Outputs Cross Browser Tests using Firefox Chrome and Internet Explorer this book is an unmatchable one You can also enhance tests with Page Object Model Reuse Selenium IDE scripts to Load Testing using JMeter **Polarion Techniques and Applications** Richard Johnson,2025-05-29 Polarion Techniques and Applications Polarion Techniques and Applications is an authoritative guide designed for engineering IT and quality assurance professionals seeking to master Siemens Polarion ALM This comprehensive volume explores Polarion s system architecture core concepts and advanced capabilities beginning with foundational topics such as work item data models traceability robust process configuration and sophisticated access management Readers will gain a profound understanding of both document centric management through LiveDoc technology and the intricacies of lifecycle management critical for today s regulated and fast paced environments The book then advances into the realms of customization system integration and agile transformation Through detailed explanations and practical examples it illuminates the art of tailoring Polarion from scripting and workflow automation to UI enhancements and branding extensions Guidance on REST API integration extension development in Java or JavaScript and real time webhook connections empowers organizations to seamlessly connect Polarion with their entire software delivery ecosystem Special attention is given to agile methodologies DevOps pipelines test management and collaborative features providing a holistic view on leveraging Polarion for iterative progress quality assurance and distributed team success Beyond individual project management the guide delves into analytics compliance security and performance at scale Advanced chapters address enterprise grade reporting live dashboards regulatory compliance such as ISO FDA and GDPR and stringent access controls The final section looks to the future outlining how Polarion supports model based systems engineering AI driven analytics IoT applications and management of complex project portfolios Packed with real world scenarios and best practices Polarion Techniques and Applications is an indispensable resource for harnessing the full spectrum of Polarion ALM s transformative potential *Digital business transformation in operation(s)* Frank Luyckx,2015-10-21 The success of companies depends on the speed of implementing their business model innovations Innovating a business model is relatively easy Osterwalder BMC can be applied In order to continuously align the business model innovations with E2E processes ICT template solutions and organizational performance metrics the Business Transformation BT lifecycle can help This book shows use cases within companies like Philips ERIKS Unilever Achmea and Friesland Campina Furthermore SAP explains how Business Process Management and Internet of Things can enhance business innovations This book provides information on how to set up an BT roadmap using best practices how to define the governance model and determine ROI The BT lifecycle can help to improve the

organizational agility optimizing the project portfolio and reducing the complexity of the ERP template thereby increasing the success rate of digital business transformation projects within the operational processes Look at preview **TM 9-2815-200-35** Delene Kvasnicka,www.survivalebooks.com, TM 9 2815 200 35

Hp Qc Manual Testing Book Review: Unveiling the Power of Words

In a global driven by information and connectivity, the ability of words has be more evident than ever. They have the capability to inspire, provoke, and ignite change. Such could be the essence of the book **Hp Qc Manual Testing**, a literary masterpiece that delves deep in to the significance of words and their impact on our lives. Written by a renowned author, this captivating work takes readers on a transformative journey, unraveling the secrets and potential behind every word. In this review, we shall explore the book is key themes, examine its writing style, and analyze its overall effect on readers.

https://staging.conocer.cide.edu/data/Resources/index.jsp/Lancia%20Ypsilon%20Service%20Manual%201996.pdf

Table of Contents Hp Qc Manual Testing

1. Understanding the eBook Hp Qc Manual Testing
    - The Rise of Digital Reading Hp Qc Manual Testing
    - Advantages of eBooks Over Traditional Books
2. Identifying Hp Qc Manual Testing
    - Exploring Different Genres
    - Considering Fiction vs. Non-Fiction
    - Determining Your Reading Goals
3. Choosing the Right eBook Platform
    - Popular eBook Platforms
    - Features to Look for in an Hp Qc Manual Testing
    - User-Friendly Interface
4. Exploring eBook Recommendations from Hp Qc Manual Testing
    - Personalized Recommendations
    - Hp Qc Manual Testing User Reviews and Ratings
    - Hp Qc Manual Testing and Bestseller Lists
5. Accessing Hp Qc Manual Testing Free and Paid eBooks

- Hp Qc Manual Testing Public Domain eBooks
- Hp Qc Manual Testing eBook Subscription Services
- Hp Qc Manual Testing Budget-Friendly Options

6. Navigating Hp Qc Manual Testing eBook Formats
   - ePub, PDF, MOBI, and More
   - Hp Qc Manual Testing Compatibility with Devices
   - Hp Qc Manual Testing Enhanced eBook Features
7. Enhancing Your Reading Experience
   - Adjustable Fonts and Text Sizes of Hp Qc Manual Testing
   - Highlighting and Note-Taking Hp Qc Manual Testing
   - Interactive Elements Hp Qc Manual Testing
8. Staying Engaged with Hp Qc Manual Testing
   - Joining Online Reading Communities
   - Participating in Virtual Book Clubs
   - Following Authors and Publishers Hp Qc Manual Testing
9. Balancing eBooks and Physical Books Hp Qc Manual Testing
   - Benefits of a Digital Library
   - Creating a Diverse Reading Collection Hp Qc Manual Testing
10. Overcoming Reading Challenges
    - Dealing with Digital Eye Strain
    - Minimizing Distractions
    - Managing Screen Time
11. Cultivating a Reading Routine Hp Qc Manual Testing
    - Setting Reading Goals Hp Qc Manual Testing
    - Carving Out Dedicated Reading Time
12. Sourcing Reliable Information of Hp Qc Manual Testing
    - Fact-Checking eBook Content of Hp Qc Manual Testing
    - Distinguishing Credible Sources
13. Promoting Lifelong Learning
    - Utilizing eBooks for Skill Development

- Exploring Educational eBooks

14. Embracing eBook Trends
    - Integration of Multimedia Elements
    - Interactive and Gamified eBooks

Hp Qc Manual Testing Introduction

In todays digital age, the availability of Hp Qc Manual Testing books and manuals for download has revolutionized the way we access information. Gone are the days of physically flipping through pages and carrying heavy textbooks or manuals. With just a few clicks, we can now access a wealth of knowledge from the comfort of our own homes or on the go. This article will explore the advantages of Hp Qc Manual Testing books and manuals for download, along with some popular platforms that offer these resources. One of the significant advantages of Hp Qc Manual Testing books and manuals for download is the cost-saving aspect. Traditional books and manuals can be costly, especially if you need to purchase several of them for educational or professional purposes. By accessing Hp Qc Manual Testing versions, you eliminate the need to spend money on physical copies. This not only saves you money but also reduces the environmental impact associated with book production and transportation. Furthermore, Hp Qc Manual Testing books and manuals for download are incredibly convenient. With just a computer or smartphone and an internet connection, you can access a vast library of resources on any subject imaginable. Whether youre a student looking for textbooks, a professional seeking industry-specific manuals, or someone interested in self-improvement, these digital resources provide an efficient and accessible means of acquiring knowledge. Moreover, PDF books and manuals offer a range of benefits compared to other digital formats. PDF files are designed to retain their formatting regardless of the device used to open them. This ensures that the content appears exactly as intended by the author, with no loss of formatting or missing graphics. Additionally, PDF files can be easily annotated, bookmarked, and searched for specific terms, making them highly practical for studying or referencing. When it comes to accessing Hp Qc Manual Testing books and manuals, several platforms offer an extensive collection of resources. One such platform is Project Gutenberg, a nonprofit organization that provides over 60,000 free eBooks. These books are primarily in the public domain, meaning they can be freely distributed and downloaded. Project Gutenberg offers a wide range of classic literature, making it an excellent resource for literature enthusiasts. Another popular platform for Hp Qc Manual Testing books and manuals is Open Library. Open Library is an initiative of the Internet Archive, a non-profit organization dedicated to digitizing cultural artifacts and making them accessible to the public. Open Library hosts millions of books, including both public domain works and contemporary titles. It also allows users to borrow digital copies of certain books for a limited period, similar to a library lending system. Additionally, many universities and educational institutions have their own digital

libraries that provide free access to PDF books and manuals. These libraries often offer academic texts, research papers, and technical manuals, making them invaluable resources for students and researchers. Some notable examples include MIT OpenCourseWare, which offers free access to course materials from the Massachusetts Institute of Technology, and the Digital Public Library of America, which provides a vast collection of digitized books and historical documents. In conclusion, Hp Qc Manual Testing books and manuals for download have transformed the way we access information. They provide a cost-effective and convenient means of acquiring knowledge, offering the ability to access a vast library of resources at our fingertips. With platforms like Project Gutenberg, Open Library, and various digital libraries offered by educational institutions, we have access to an ever-expanding collection of books and manuals. Whether for educational, professional, or personal purposes, these digital resources serve as valuable tools for continuous learning and self-improvement. So why not take advantage of the vast world of Hp Qc Manual Testing books and manuals for download and embark on your journey of knowledge?

FAQs About Hp Qc Manual Testing Books

1. Where can I buy Hp Qc Manual Testing books? Bookstores: Physical bookstores like Barnes & Noble, Waterstones, and independent local stores. Online Retailers: Amazon, Book Depository, and various online bookstores offer a wide range of books in physical and digital formats.
2. What are the different book formats available? Hardcover: Sturdy and durable, usually more expensive. Paperback: Cheaper, lighter, and more portable than hardcovers. E-books: Digital books available for e-readers like Kindle or software like Apple Books, Kindle, and Google Play Books.
3. How do I choose a Hp Qc Manual Testing book to read? Genres: Consider the genre you enjoy (fiction, non-fiction, mystery, sci-fi, etc.). Recommendations: Ask friends, join book clubs, or explore online reviews and recommendations. Author: If you like a particular author, you might enjoy more of their work.
4. How do I take care of Hp Qc Manual Testing books? Storage: Keep them away from direct sunlight and in a dry environment. Handling: Avoid folding pages, use bookmarks, and handle them with clean hands. Cleaning: Gently dust the covers and pages occasionally.
5. Can I borrow books without buying them? Public Libraries: Local libraries offer a wide range of books for borrowing. Book Swaps: Community book exchanges or online platforms where people exchange books.
6. How can I track my reading progress or manage my book collection? Book Tracking Apps: Goodreads, LibraryThing,

and Book Catalogue are popular apps for tracking your reading progress and managing book collections. Spreadsheets: You can create your own spreadsheet to track books read, ratings, and other details.

7. What are Hp Qc Manual Testing audiobooks, and where can I find them? Audiobooks: Audio recordings of books, perfect for listening while commuting or multitasking. Platforms: Audible, LibriVox, and Google Play Books offer a wide selection of audiobooks.
8. How do I support authors or the book industry? Buy Books: Purchase books from authors or independent bookstores. Reviews: Leave reviews on platforms like Goodreads or Amazon. Promotion: Share your favorite books on social media or recommend them to friends.
9. Are there book clubs or reading communities I can join? Local Clubs: Check for local book clubs in libraries or community centers. Online Communities: Platforms like Goodreads have virtual book clubs and discussion groups.
10. Can I read Hp Qc Manual Testing books for free? Public Domain Books: Many classic books are available for free as theyre in the public domain. Free E-books: Some websites offer free e-books legally, like Project Gutenberg or Open Library.

Find Hp Qc Manual Testing :

lancia ypsilon service manual 1996
language knowledge and pedagogy functional linguistic and sociological perspectives
lancia y repair manual
landscapers companion gardening reference guide
language network grade 10 answers
larin dqy 5000 manual
~~landa pressure washer owners manual~~
lamp shank crock pot recipe
lars larson voters guide
land rover flat rate labor guide
lander type of oil service reset
land cruiser prado trj 150 manual
~~land rover 130 owners manual~~
landini legend manual

language arts eog practice 7th grade

Hp Qc Manual Testing :

approximate age for burnham gas fired boiler internachi - May 12 2023
web feb 2 2009 specific inspection topics inspecting hvac systems rcarter ron carter february 1 2009 11 10pm 1 all i know is that it is a model holiday 7 22 no serial numbers were present on this boiler hopefully the pic comes thru i don t need an exact date just a ballpark rray russel ray february 2 2009 10 51am 2
life expediency for a burnham residential boiler heating help - Jan 08 2023
web my burnham is 36 years old and still running fine the newer burnhams have a life expectancy of 10 to 15 years but the older ones seem to run well past that clearly something changed in the 90 s
should i replace my 53 year old burnham gas boiler - Apr 30 2022
web may 3 2021 recently moved into a house built in 1967 that has its original burnham gas boiler although it has been regularly maintained when i read that boilers are good for 15 30 years maximum i thought it would be wise to replace it before next winter it gets cold her in eastern pa and can t imagine what would happen if the boiler failed midway
burnham manuals us boiler manuals parts lists wiring diagrams - Mar 10 2023
web burnham heating boiler age decoder from boiler data tag information look for a label usually silver or aluminum on the interior of the boiler remove the access cover find the boiler serial number usually at upper right corner of the data tag where the manufacturing date is given in parehtheses
questions on an old burnham holiday boiler doityourself com - Nov 06 2022
web nov 17 2009 posts 21 upvotes 0 received 0 upvotes on 0 posts questions on an old burnham holiday boiler greetings recently bought a house with this old boiler installed got it fired up and working but one question on its wiring
age of burnham america boiler hvac forum the inspector s - Jun 01 2022
web aug 26 2007 browse activity i m looking for the age of a boiler on a burnham hydronics model 7 22 a serial 7530891 any help would be great ed ochs
need help identifying old burnham holiday series 1 boiler - Aug 15 2023
web hi i have an old burnham holiday series 1 boiler gas boiler p11 w20 i was wondering if someone could help me determine how old it is i haven t been able to find any information about it online anything you can tell me about this boiler will be helpful
replace 1960 80 boiler love plumbing remodel - Jul 02 2022
web dec 11 2009 i have a burnham holiday boiler no 8 60 series 2 that recently combustion tested at 80 efficiency i think

the boiler was probably manufactured in 1960 based on the boiler no it s 172k input and 140k btu output all advice is that if the boiler s over 15 20 years old it should be replaced why

boiler age heating help the wall - Oct 05 2022

web boiler age fcapp member posts 1 april 2018 i m looking to find out the age of a burnham oil fired boiler m rs111 s 35014731 any ideas

help with a 60 plus year old burnham holiday that i have fallen - Jun 13 2023

web the original but still accurate and working thermostat upstairs calls for heat the taco circulator comes on and the baseboards get nice and toasty the thermostat is satisfied which cuts off the circulator and the boiler and pipes cool and the pressure drops

burnham commercial boilers - Apr 11 2023

web subject image created date 2 26 2013 8 51 52 am

date of manufacture burnham boiler inspectionnews - Feb 26 2022

web apr 26 2012 i am looking for the age of a burnham model v906 serial 75 99125 i called burnham america and was told that all of the records for burnham s with a 75 or 77 as the first numbers in the serial number were wiped out and therefore they could not tell me when this boiler was manufactured

u s boiler hvac age building intelligence center - Mar 30 2022

web nov 3 2015 the date of production manufacture or age of u s boiler hvac equipment can be determined from the year built date located on the data plate parent company

burnham holiday boiler age lfe io - Nov 25 2021

web 2 burnham holiday boiler age 2022 09 28 sources hydraulic separation smart circulators distribution efficiency thermal accumulators mixing methods heat metering and web enabled control methods everyone involved in the heating trade will benefit from this preeminent resource of the

burnham boiler age inspecting hvac systems - Jul 14 2023

web mar 18 2020 thanks bsmith bill smith october 4 2006 12 39pm 2 scott i don t have much info on burnham but the service dept is 717 481 8400 let me know what they say gliebig gregory liebig cmi january 23 2007 4 33pm 3 well i just had an inspection over the weekend with the same situation

burnham hvac age building intelligence center - Oct 17 2023

web aug 2 2017 how to determine the date of production manufacture or age of burnham commercial boiler hvac systems the date of production manufacture or age of burnham commercial boilers hvac equipment can be determined from the year built date located on the data plate when included

i have an old burnham holiday series 2 boiler that the pilot - Jan 28 2022
web oct 19 2021 i found this one online supplyhouse com burnham 8236024 hw q309a1988 thermocouple for in series 2 boilers 30 lead contractor s assistant have you replaced any part of your boiler before if so how long ago no could be orginal with the house from 1968 contractor s assistant how long has
burnham furnace age inspecting hvac systems - Dec 07 2022
web may 27 2015 marc d shunk marc d shunk february 4 2007 3 16am 3 from glenn stanton field rep for burnham the serial numbers of our boilers are basically sequential meaning that the last four digits really have nothing
how old is my boiler how to tell a boilers age boiler central - Aug 03 2022
web oct 16 2023 lpg oil how to tell a gas boiler s age the age of a gas boiler can be found in different ways for different boiler brands take a look at our guide to find out the age of your boiler and if it is starting to require a walking stick or not
age of burnham boiler public archive internachi forum - Feb 09 2023
web sep 30 2005 age of burnham boiler archive system system september 28 2005 12 00am 1 originally posted by lkage this post was automatically imported from our archived forum any help appreciated burnham model xg 2000a serial pxg2005a wri ansi date was 1983 but it looked much much newer
the aproximate age of a burnham holiday boiler justanswer - Sep 16 2023
web the aproximate age of a burnham holiday boiler answered in 7 minutes by hvac technician verified ask your own hvac question related hvac questions burnham gas boiler stopping after 1 min run time does not burnham gas boiler stopping after 1 min run time does not restart model in 6 n mid 1970s age read more phil consultant to
15373 3series iomanual 2 burnham commercial boilers - Dec 27 2021
web burnham commercial 3 series firetube boilers commercial boilers this manual must only be used by a qualied heating installer service technician before installing read all instructions in this manual and all other information shipped with the boiler post all instructions and manuals near the boiler for reference by service personnel
age of heating boilers furnaces faqs inspectapedia - Sep 04 2022
web apr 4 2020 q a on finding out the age of heating equipment frequently asked questions about how to figure the age of specific brands or models of heating equipment heat pumps boilers furnaces are answered here
shahvani dastan farsi ministry of education youth and sports - Oct 05 2022
web dastanhaye shahvati farsi 1 dastanhaye shahvati farsi right here we have countless book dastanhaye shahvati farsi and collections to check out we additionally pay for
□□□□□□□□ □□□□ □□ □□ □□□□ □□□ □□□ □□ □□□□□ □□□□ □□ □□□□□□ □ □□□□□□ □□□ - Mar 30 2022
web h □g dastanhaye farsi persian fairy tales dastan farsi shahvani farsi irani film ax dokhtar kir kos irani free document file

Hp Qc Manual Testing

shahvani dastan farsi pdf

dastan sek30 irani chongsatesu niloblog com - Jan 28 2022

web dastanhaye shahvati farsi right here we have countless books dastanhaye shahvati farsi and collections to check out we additionally meet the expense of variant types

کاکتوس ستاره **star cactus story persianfairytales youtube** - Aug 15 2023

web jun 20 2020 کاکتوس ستاره star cactus story in persian داستان های فارسی قصه های کودکانه dastanhaye farsi داستانهای فارسی قصه های فارسی

دوست یابی سکسی شهوانی **shahvani me** - Apr 11 2023

web سکس خواهر و برادر صد داستان سکسی داستان سکسی شهوتناک داستانهای سکسی و حشری کننده داستان سکس ضربدری و سکس های دوجنسه داستان لزبین و گی سکس پدر و دختر و هزاران داستان سکسی اختصاصی فقط در

مهمانی پر ستاره شهاب حسینی و همسرش در زعفرانیه - Jun 01 2022

web 16k followers 0 following 3 posts see instagram photos and videos from داستان های سکسی dastan shavati

داستان های سکسی dastan shavati instagram photos and videos - Apr 30 2022

web aug 20 2019 زندگینامه شهاب حسینی سید شهاب الدین حسینی تنکابنی درسال 1352 در تهران متولد شد او اولین فرزند خانواده اش است و یک برادر و دو خواهر دارد تحصیلات دانشگاهی او دررشته روانشناسی دانشگاه تهران بود

dastanhaye shahvati farsi help environment harvard edu - Dec 27 2021

web june 5th 2018 dastanhaye shahvati farsi 23 7 2011 agar ba farsi khandan moshkel darid be masi zir beravid view gt encoding gt unicode utf 8 iamsport dastan

dastan sexi jadid farsi pdf united states examples cognitive - Oct 25 2021

web jun 7 2023 dastanhaye shahvati farsi 2 8 downloaded from uniport edu ng on june 7 2023 by guest the romance tradition in urdu ʻabdullāh Ḥusain bilgrāmī 1991 like king arthur in europe the persian hero amir hamzah has fought and connived his way through eight centuries of adventure throughout the islamic world here is a new

dastanhaye shahvati farsi pdf mahima bakshi - Jan 08 2023

web 1 28 هزار 7 29 فیلم دریافت جایزه بهترین بازیگر جشنواره کن شهاب حسینی جدیدترین تریلر ها و فیلم های ایران و جهان هزار 4 4 deep بازدید 6 سال پیش 2 55 شهاب حسینی بهترین بازیگر مرد کن فیلم اهدا جایزه

dastanhaye shahvati farsi wrbb neu - Sep 04 2022

web jul 23 2011 if you d like to remove yourself from a google group do any one of the following steps reply to an email from the group with remove me as the subject of

بهترین فیلم های شهاب حسینی آپارات - Dec 07 2022

web oct 8 2019 بازیگر زن سریال های ترکیه همبازی شهاب حسینی در فیلم فتحی شد گروه اجتماعی الف ۱۶ مهر ۱۳۹۸ ۲۱ ۵۱

Hp Qc Manual Testing

3980716197 ۷ نظر ۰ در صف انتشار و ۲ تکراری یا غیرقابل انتشار مست عشق به کارگردانی حسن فتحی در استانبول

dastanhaye persian fish princess story in farsi youtube - Jul 14 2023

web sep 24 2019 0 00 6 47 dastanhaye persian fish princess story in farsi persian fairy tales شاهزاده خانم ماهی persian kids 42k subscribers subscribe 57k views 3 years ago یکی

dastanhaye shahvati farsi - Nov 25 2021

web aug 11 2023 dastanhaye shahvati farsi pdf is hosted at 2sz1 dynamix5 es since 0 the book dastanhaye shahvati farsi contains 0 pages you can download it for

princess and the pea in persian داستان های فارسی youtube - Jun 13 2023

web sep 21 2017 parental guidance some material of this video may not be suitable for children s below 13 year s of age persiandisclaimer the persian fairy tales chann

dastanhaye shahvati farsi uniport edu ng - Sep 23 2021

داستان ضربدري خواهرم دانلود رايگان - Mar 10 2023

web dec 7 2005 salam man az dastanhaye sexi shoma khosham oomade mikham baram e mail konid mr30 mary pooldar yahoo com at 2 45 pm anonymous said salam man

بازیگر زنِ سِریال هاِی ترکیه همِبازی شهاب حِسینی دِر فِیلم فتِحی شِد - Nov 06 2022

web shahvani dastan farsi is easy to get to in our digital library an online admission to it is set as public so you can download it instantly our digital library saves in multipart countries

داستان های باور نکردنی سلام - Feb 09 2023

web jul 2 2023 dastanhaye shahvati farsi pdf as recognized adventure as competently as experience about lesson amusement as capably as settlement can be gotten by just checking out a book dastanhaye shahvati farsi pdf after that it is not directly done you could receive even more approximately this life a propos the world

dastan farsi shahvani farsi medair - Feb 26 2022

web dastan sek30 irani 7 dastan sek30 8 dastan farsi 9 dastane kos 10 dastanhaye shahvani 11 dastan irani 12 dastan sksi 13 dastan serial 14 dastan khalili 15 dastangoo

آپارات سرویس اشتراک ویدیو - May 12 2023

web shahvatsara free online dating shahvani me پستون جیگر بیکینی ایرانی

18 dastan 18 zanashoee داستان زناشويي براي بزرگسالان - Aug 03 2022

web dastanhaye shahvati farsi recognizing the mannerism ways to get this books dastanhaye shahvati farsi is additionally useful you have remained in right site to

Hp Qc Manual Testing

dastanhaye shahvati farsi help environment harvard edu - Jul 02 2022

web در شبی که شهاب حسینی سوپراستار محبوب سینمای ایران ستاره های زیادی را برای اکران خصوصی اولین ساخته خودش به نام ساکن طبقه وسط دعوت کرده بود مهمانان زیادی به خیابان زعفرانیه تهران آمده بودند

des hommes justes ivan jablonka senscritique - Nov 05 2022

web aug 21 2019 des hommes justes est un livre de ivan jablonka résumé comment empêcher les hommes de bafouer les droits des femmes en matière d égalité entre les sexes qu est ce

des hommes justes d ivan jablonka livre france rfi - Jun 12 2023

web nov 9 2019 des hommes justes par ivan jablonka seuil par anna piekarec poursuivez votre lecture sur les mêmes thèmes france homme femmes a quelques jours de la présentation par le gouvernement

des hommes justes du patriarcat aux nouvelles masculinités - Apr 29 2022

web jan 7 2021 parce que la justice de genre est l une des conditions de la démocratie nous avons besoin d inventer de nouvelles masculinités des hommes égalitaires en rupture avec le patriarcat épris de respect plus que de pouvoir

des hommes justes du patriarcat aux nouvelles masculinités - Sep 15 2023

web aug 22 2019 critiques 43 citations 45 extraits de des hommes justes du patriarcat aux nouvelles ma de ivan jablonka rentrée littéraire 2019 14 homme es tu capable d être

des hommes justes du patriarcat aux nouvelles masculinités - Dec 06 2022

web aug 22 2019 parce que la justice de genre est l une des conditions de la démocratie nous avons besoin d inventer de nouvelles masculinités des hommes égalitaires en rupture avec le patriarcat épris de respect plus que de pouvoir juste des hommes mais des hommes justes ivan jablonka est historien et écrivain

des hommes justes jablonka ivan 9782021401561 - Jan 07 2023

web parce que la justice de genre est l une des conditions de la démocratie nous avons besoin d inventer de nouvelles masculinités des hommes égalitaires en rupture avec le patriarcat épris de respect plus que de pouvoir juste

des hommes justes du patriarcat aux nouvelles masculinités fnac - Jul 01 2022

web jan 7 2021 des hommes justes comment empêcher les hommes de bafouer les droits des femmes en matière d égalité entre les sexes qu est ce qu un mec bien il est urgent aujourd hui de définir une morale du masculin pour toutes les sphères sociales famille entreprise religion politique ville sexualité langage

des hommes justes du patriarcat aux nouvelles masculinités fnac - Apr 10 2023

web parce que la justice de genre est l une des conditions de la démocratie nous avons besoin d inventer de nouvelles masculinités des hommes égalitaires en rupture avec le patriarcat épris de respect plus que de pouvoir juste des hommes mais des hommes justes ivan jablonka est historien et écrivain il a notamment publié histoire

des hommes justes du patriarcat aux nouvelles masculinités - Aug 02 2022
web jan 16 2020 des hommes justes du patriarcat aux nouvelles masculinités société 16 01 2020 1 favoris partager a a télécharger ivan jablonka laurence rossignol juliette clavière jérémie peltier comment empêcher les hommes de bafouer les droits des femmes en matière d égalité entre les sexes qu est ce qu un mec bien
critiques de des hommes justes du patriarcat aux nouvelles - May 31 2022
web aug 23 2019 juste des hommes des hommes justes cet essai est très ambitieux puisque l auteur adopte un point de vue global piochant des exemples du monde entier dans les domaines de l histoire et de la sociologie il se compose de quatre parties
des hommes justes du patriarcat aux nouvelles masculinités - Oct 04 2022
web aug 20 2019 on craignait une autojustification appuyée sur l évidence que pas tous les hommes sont des machos des violeurs des harceleurs rien de tout cela livre des hommes justes
des hommes justes d ivan jablonka lettres caractères - Mar 29 2022
web oct 21 2019 des hommes justes est le document sélectionné par le jury de septembre du grand prix des lectrices elle 2020 il a donc été soumis à l appréciation des lectrices des 7 autres jurys l essentiel couverture de des hommes justes d ivan jablonka des hommes justes ivan jablonka editions seuil sorti le 22 08 2019 448 pages genre
des hommes justes ivan jablonka nos editions points - Mar 09 2023
web des hommes justes comment empêcher les hommes de bafouer les droits des femmes en matière d égalité entre les sexes qu est ce qu un mec bien il est urgent aujourd hui de définir une morale du masculin pour toutes les sphères sociales famille entreprise religion politique ville sexualité langage
des hommes justes ivan jablonka 9782021401578 cultura - Feb 25 2022
web des hommes justes par ivan jablonka aux éditions le seuil comment empêcher les hommes de bafouer les droits des femmes en matière d égalité entre les sexes qu est ce qu un mec bien il est urgent aujourd hui de
des hommes justes du patriarcat aux nouvelles masculinités - Jul 13 2023
web ivan jablonka est historien et écrivain il a notamment publié histoire des grands parents que je n ai pas eus prix du sénat du livre d histoire 2012 laëtitia ou la fin des hommes prix médicis 2016 et en camping car prix france télévisions 2018 ses livres sont traduits en douze langues show more
des hommes justes du patriarcat aux nouvelles masculinités - May 11 2023
web des hommes justes du patriarcat aux nouvelles masculinités points essais french edition jablonka ivan amazon sg books
des hommes justes d ivan jablonka la chronique essai de - Aug 14 2023
web aug 22 2019 des hommes justes du patriarcat aux nouvelles masculinités d ivan jablonka seuil les livres du nouveau

monde 444 p 22 comment imaginer des mecs pas machos depuis

des hommes justes ivan jablonka scie editions seuil - Oct 16 2023

web parce que la justice de genre est l une des conditions de la démocratie nous avons besoin d inventer de nouvelles masculinités des hommes égalitaires en rupture avec le patriarcat épris de respect plus que de pouvoir

des hommes justes ivan jablonka google books - Feb 08 2023

web juste des hommes mais des hommes justes ivan jablonka est historien et écrivain il a notamment publié histoire des grands parents que je n ai pas eus prix du sénat du livre

des hommes justes quand ivan jablonka redéfinit le masculin - Sep 03 2022

web avec des hommes justes publié aux éditions du seuil ivan jablonka livre un essai résolument féministe comment en finir avec la domination masculine faut il redéfinir une nouvelle égalité de genre quel rôle pour les hommes dans cette nouvelle relation entre masculin et féminin