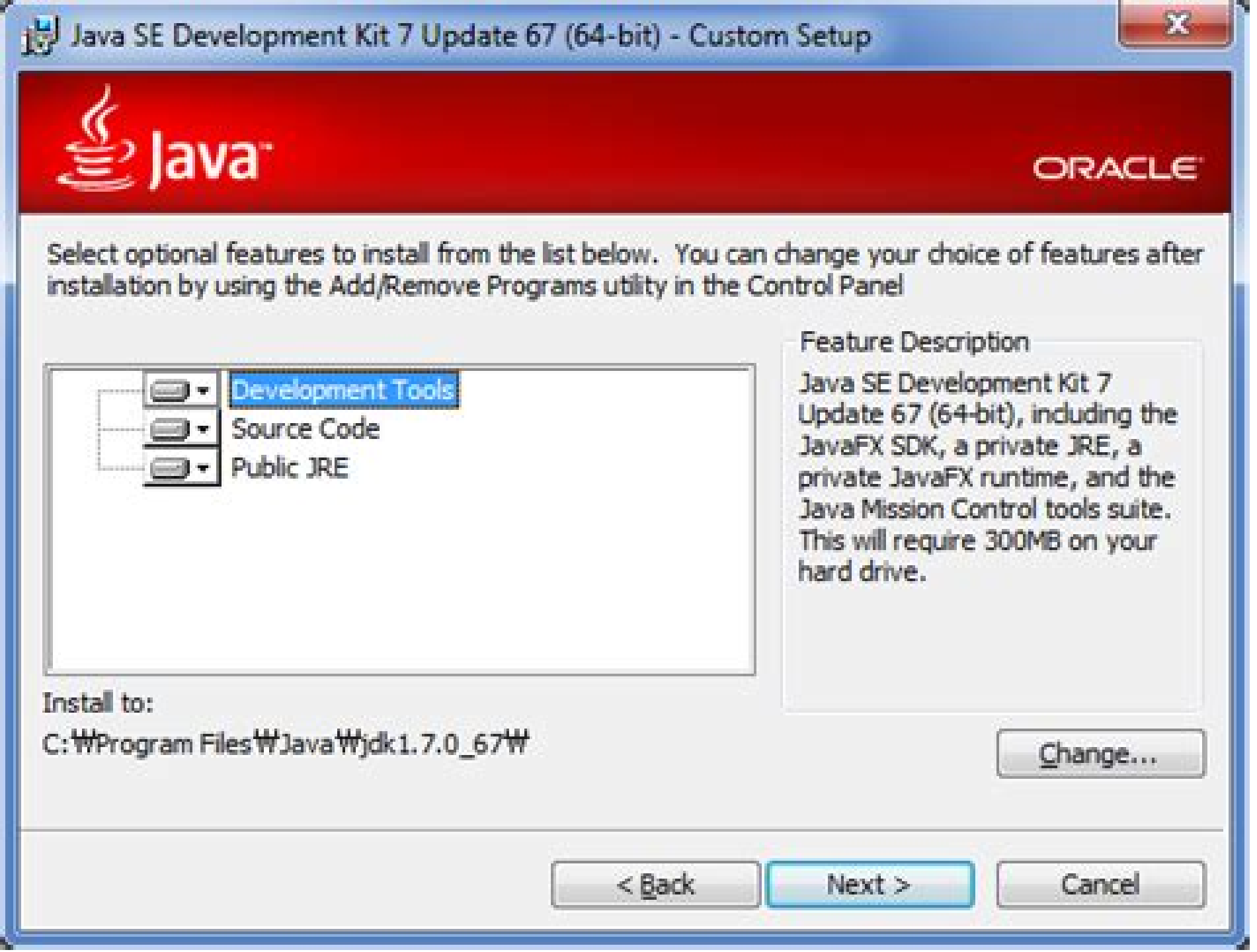
Java SE Development Kit 7 Update 67 (64-bit) - Custom Setup
Java
ORACLE
Select optional features to install from the list below. You can change your choice of features after installation by using the Add/Remove Programs utility in the Control Panel
Development Tools
Source Code
Public JRE
Feature Description
Java SE Development Kit 7 Update 67 (64-bit), including the JavaFX SDK, a private JRE, a private JavaFX runtime, and the Java Mission Control tools suite. This will require 300MB on your hard drive.
Install to:
C:₩Program Files₩Java₩jdk1.7.0_67₩
Change...
< Back
Next >
Cancel

Java Ee 6 Sdk Installation Guide

Martin Bentancour,Libor Cada,Jing Wen Cui,Marcio d'Amico,Ural Emekci,Sebastian Kapciak,Jennifer Ricciuti,Margaret Ticknor,IBM Redbooks

Java Ee 6 Sdk Installation Guide:

The Java EE 6 Tutorial Eric Jendrock,Ricardo Cervera-Navarro,Ian Evans,Devika Gollapudi,Kim Haase,William Markito,Chinmayee Srivathsa,2013-01-07 The Java EE 6 Tutorial Advanced Topics Fourth Edition is a task oriented example driven guide to developing enterprise applications for the Java Platform Enterprise Edition 6 Java EE 6 Written by members of the Java EE 6 documentation team at Oracle this book provides new and intermediate Java programmers with a deep understanding of the platform This guide which builds on the concepts introduced in The Java EE 6 Tutorial Basic Concepts Fourth Edition contains advanced material including detailed introductions to more complex platform features and instructions for using the latest version of the NetBeans IDE and the GlassFish Server Open Source Edition This book introduces the Java Message Service JMS API and Java EE Interceptors It also describes advanced features of JavaServer Faces Servlets JAX RS Enterprise JavaBeans components the Java Persistence API Contexts and Dependency Injection for the Java EE Platform web and enterprise application security and Bean Validation The book culminates with three new case studies that illustrate the use of multiple Java EE 6 APIs **Practical Database Programming with Java** Ying Bai,2011-09-09 Covers fundamental and advanced Java database programming techniques for beginning and experienced readers This book covers the practical considerations and applications in database programming using Java NetBeans IDE JavaServer Pages JavaServer Faces and Java Beans and comes complete with authentic examples and detailed explanations Two data action methods are developed and presented in this important resource With Java Persistence API and plug in Tools readers are directed step by step through the entire database programming development process and will be able to design and build professional data action projects with a few lines of code in mere minutes The second method runtime object allows readers to design and build more sophisticated and practical Java database applications Advanced and updated Java database programming techniques such as Java Enterprise Edition development kits Enterprise Java Beans JavaServer Pages JavaServer Faces Java RowSet Object and Java Updatable ResultSet are also discussed and implemented with numerous example projects Ideal for classroom and professional training use this text also features A detailed introduction to NetBeans Integrated Development Environment Java web based database programming techniques web applications and web services More than thirty detailed real life sample projects analyzed via line by line illustrations Problems and solutions for each chapter A wealth of supplemental material available for download from the book s ftp site including PowerPoint slides solution manual JSP pages sample image files and sample databases Coverage of two popular database systems SQL Server 2008 and Oracle This book provides undergraduate and graduate students as well as database programmers and software engineers with the necessary tools to handle the database programming issues in the Java NetBeans environment To obtain instructor materials please send an email to pressbooks ieee org **Beginning Java EE 6 with GlassFish 3** Antonio Goncalves,2010-09-20 Java Enterprise Edition Java EE continues to be one of the leading Java technologies and platforms

from Oracle previously Sun Beginning Java EE 6 Platform with GlassFish 3 Second Edition is this first tutorial book on the final version of the Java EE 6 Platform Step by step and easy to follow this book describes many of the Java EE 6 specifications and reference implementations and shows them in action using practical examples This book uses the new version of GlassFish 3 to deploy and administer the code examples Written by an expert member of the Java EE 6 specification request and review board in the Java Community Process JCP this book contains the best information possible from an expert s perspective on enterprise Java technologies **SOA Using Java Web Services** Mark D. Hansen,2007-05-09 Expert Solutions and State of the Art Code Examples SOA Using Java Web Services is a hands on guide to implementing Web services and Service Oriented Architecture SOA with today s Java EE 5 and Java SE 6 platforms Author Mark Hansen presents in explicit detail the information that enterprise developers and architects need to succeed from best practice design techniques to state of the art code samples Hansen covers creating deploying and invoking Web services that can be composed into loosely coupled SOA applications He begins by reviewing the big picture including the challenges of Java based SOA development and the limitations of traditional approaches Next he systematically introduces the latest Java Web Services JWS APIs and walks through creating Web services that integrate into a comprehensive SOA solution Finally he shows how application frameworks based on JWS can streamline the entire SOA development process and introduces one such framework SOA J The book Introduces practical techniques for managing the complexity of Web services and SOA including best practice design examples Offers hard won insights into building effective SOA applications with Java Web Services Illuminates recent major JWS improvements including two full chapters on JAX WS 2 0 Thoroughly explains SOA integration using WSDL SOAP Java XML mapping and JAXB 2 0 data binding Walks step by step through packaging and deploying Web services components on Java EE 5 with JSR 181 WS Metadata 2 0 and JSR 109 Includes specific code solutions for many development issues from publishing REST endpoints to consuming SOAP services with WSDL Presents a complete case study using the JWS APIs together with an Ajax front end to build a SOA application integrating Amazon Yahoo Shopping and eBay Contains hundreds of code samples all tested with the GlassFish Java EE 5 reference implementation that are downloadable from the companion Web site http soabook com Foreword Preface Acknowledgments About the Author Chapter 1 Service Oriented Architecture with Java Web Services Chapter 2 An Overview of Java Web Services Chapter 3 Basic SOA Using REST Chapter 4 The Role of WSDL SOAP and Java XML Mapping in SOA Chapter 5 The JAXB 2 0 Data Binding Chapter 6 JAX WS Client Side Development Chapter 7 JAX WS 2 0 Server Side Development Chapter 8 Packaging and Deployment of SOA Components JSR 181 and JSR 109 Chapter 9 SOAShopper Integrating eBay Amazon and Yahoo Shopping Chapter 10 Ajax and Java Web Services Chapter 11 WSDL Centric Java Web Services with SOA J Appendix A Java XML and Web Services Standards Used in This Book Appendix B Software Configuration Guide Appendix C Namespace Prefixes Glossary References Index *Java Server Programming Java EE 5 (J2EE 1.5) Black Book (Platinum Edition) w/CD*

Kogent Solutions Inc.,2008-07 Many bookstores offer numerous choices of books on Java Server Programming however most of these books are intricate and complex to grasp So what are your chances of picking up the right one If this question has been troubling you be rest assured now This book Java Server Programming Java EE 5 J2EE 1 5 Black Book Platinum Edition is a one time reference book that covers all aspects of Java EE in an easy to understand approach for example how an application server runs how GlassFish Application server deploys a Java application a complete know how of design patterns best practices and design strategies working with Java related technologies such as NetBeans IDE 6 0 Hibernate Spring and Seam frameworks and proven solutions using the key Java EE technologies such as JDBC Servlets JSP JSTL RMI JNDI JavaMail Web services JCA Struts JSF UML and much more All this as the book explores these concepts with appropriate examples and executable applications no doubt every aspect of the book is worth its price *WebSphere Application Server V8.5 Concepts, Planning, and Design Guide* Carla Sadtler,Fabio Albertoni,Jan Bajerski,Davide Barillari,Libor Cada,Susan Hanson,Guo Liang Huang,Rispna Jain,Gabriel Knepper Mendes,Catalin Mierlea,Shishir Narain,Sergio Pinto,Jennifer Ricciuti,Christian Steege,IBM Redbooks,2013-08-01 This IBM Redbooks publication provides information about the concepts planning and design of IBM WebSphere Application Server V8 5 environments The target audience of this book is IT architects and consultants who want more information about the planning and design of application serving environments from small to large and complex implementations This book addresses the packaging and features in WebSphere Application Server and highlights the most common implementation topologies It provides information about planning for specific tasks and components that conform to the WebSphere Application Server environment Also in this book are planning guidelines for Websphere Application Server and Websphere Application Server Network Deployment on distributed platforms It also includes guidelines for WebSphere Application Server for IBM z OS This book contains information about migration considerations when moving from previous releases This book has been updated with the new features introduced with WebSphere Application Server V8 5 5 Beginning Java EE 7 Antonio Goncalves,2013-08-19 Java Enterprise Edition Java EE continues to be one of the leading Java technologies and platforms Beginning Java EE 7 is the first tutorial book on Java EE 7 Step by step and easy to follow this book describes many of the Java EE 7 specifications and reference implementations and shows them in action using practical examples This definitive book also uses the newest version of GlassFish to deploy and administer the code examples Written by an expert member of the Java EE specification request and review board in the Java Community Process JCP this book contains the best information possible from an expert s perspective on enterprise Java technologies **WebSphere Application Server V7: Competitive Migration Guide** Santos Bento da Silva Joao Emilio,Kiran Mantripragada,Vasfi Gucer,Kurtcebe Eroglu,Hamdy Eed,Fabio Xavier Albertoni,IBM Redbooks,2010-08-20 This IBM Redbooks publication helps you plan and execute the migration of J2EE applications developed for Oracle WebLogic Server JBoss GlassFish and Apache Tomcat so that they run on WebSphere Application Server V7 This book provides detailed

information to plan migrations suggested approaches for developing portable applications and migration working examples for each of the platforms from which we migrated It is not our intention to provide a feature by feature comparison of these application servers versus WebSphere Application Server V7 or to argue the relative merits of the products but to produce practical technical advice for developers who have to migrate applications from these vendors to WebSphere Application Server V7 The book is intended as a migration guide for IT specialists who are working on migrating applications written for other application servers to WebSphere Application Server V7 *The Java EE 7 Tutorial* Eric Jendrock,Ian Evans,Devika Gollapudi,Kim Haase,Chinmayee Srivathsa,Ricardo Cervera-Navarro,William Markito,2014-05-02 The Java EE 7 Tutorial Volume 2 Fifth Edition is a task oriented example driven guide to developing enterprise applications for the Java Platform Enterprise Edition 7 Java EE 7 Written by members of the Java EE documentation team at Oracle this book provides new and intermediate Java programmers with a deep understanding of the platform This guide includes descriptions of platform features and provides instructions for using the latest versions of NetBeans IDE and GlassFish Server Open Source Edition The book introduces Enterprise JavaBeans components the Java Persistence API the Java Message Service JMS API Java EE security transactions resource adapters Java EE Interceptors Batch Applications for the Java Platform and Concurrency Utilities for Java EE The book culminates with three case studies that illustrate the use of multiple Java EE 7 APIs

WebSphere Application Server V8: Administration and Configuration Guide Martin Bentancour,Libor Cada,Jing Wen Cui,Marcio d'Amico,Ural Emekci,Sebastian Kapciak,Jennifer Ricciuti,Margaret Ticknor,IBM Redbooks,2011-11-22 This IBM Redbooks publication provides system administrators and developers with the knowledge to configure an IBM WebSphere Application Server Version 8 runtime environment to package and deploy applications and to perform ongoing management of the WebSphere environment As one in a series of IBM Redbooks publications and IBM Redpapers publications for V8 the entire series is designed to give you in depth information about key WebSphere Application Server features In this book we provide a detailed exploration of the WebSphere Application Server V8 runtime administration process This book includes configuration and administration information for WebSphere Application Server V8 and WebSphere Application Server Network Deployment V8 on distributed platforms and WebSphere Application Server for z OS V8 The following publications are prerequisites for this book WebSphere Application Server V8 0 Technical Overview REDP 4756 IBM WebSphere Application Server V8 Concepts Planning and Design Guide SG24 7957 *Beginning Java EE 5* Kevin Mukhar,James Weaver,James Crume,Chris Zelenak,2006-11-02 Sun s new lightweight Java Enterprise Edition EE 5 is an extremely powerful platform for developing enterprise level Java based applications primarily for the server This book shows you how to harness that power examining how the pieces of the new Java EE 5 platform fit together including the redesigned annotations driven EJB 3 spec as well as JavaServer Faces JSF integrated into the platform for the first time Hands on tutorials are also included along with clear explanations and working code examples You will grow to take the next step from writing client side desktop

applications to writing enterprise applications You will also learn how to use the individual APIs and tools in the Java EE 5 platform and how to merge these to create your own enterprise applications **Java EE 7 Tutorial, The, Volume 1** Eric Jendrock,Ricardo Cervera-Navarro,Ian Evans,Kim Haase,William Markito,2014-04-30 The Java EE 7 Tutorial Volume 1 Fifth Edition is a task oriented example driven guide to developing enterprise applications for the Java Platform Enterprise Edition 7 Java EE 7 Written by members of the Java EE documentation team at Oracle this book provides new and intermediate Java programmers with a deep understanding of the platform This guide includes descriptions of platform features and provides instructions for using the latest versions of NetBeans IDE and GlassFish Server Open Source Edition The book introduces platform basics including resource creation resource injection and packaging It covers JavaServer Faces Java Servlets the Java API for WebSocket the Java API for JSON Processing JSON P internationalization and localization Bean Validation Contexts and Dependency Injection for Java EE CDI and web services JAX WS and JAX RS *Android Apps for Absolute Beginners* Wallace Jackson,2013-02-01 Anybody can start building simple apps for the Android platform and this book will show you how Recently updated to include Android Jelly Bean Android Apps for Absolute Beginners Second Edition takes you through the process of getting your first Android apps up and running using plain English and practical examples This book cuts through the fog of jargon and mystery that surrounds Android apps development and gives you simple step by step instructions to get you started Teaches Android application development in language anyone can understand giving you the best possible start in Android development Provides simple step by step examples that make learning easy allowing you to pick up the concepts without fuss Offers clear code descriptions and layout so that you can get your apps running as soon as possible This book is Android Jelly Bean compliant but is backwards compatible to most of the previous Android releases

Android Recipes Jeff Friesen,Dave Smith,2011-08-04 Android continues to be one of the leading mobile OS and development platforms driving today s mobile innovations and the apps ecosystem Android appears complex but offers a variety of organized development kits to those coming into Android with differing programming language skill sets Android Recipes A Problem Solution Approach guides you step by step through a wide range of useful topics using complete and real world working code examples In this book you ll start off with a recap of Android architecture and app fundamentals and then get down to business and build an app with Google s Android SDK at the command line and Eclipse Next you ll learn how to accomplish practical tasks pertaining to the user interface communications with the cloud device hardware data persistence communications between applications and interacting with Android itself Finally you ll learn how to leverage various libraries and Scripting Layer for Android SL4A to help you perform tasks more quickly how to use the Android NDK to boost app performance and how to design apps for performance responsiveness seamlessness and more Instead of abstract descriptions of complex concepts in Android Recipes you ll find live code examples When you start a new project you can consider copying and pasting the code and configuration files from this book then modifying them for your own

customization needs This can save you a great deal of work over creating a project from scratch **Getting Started with Oracle Data Integrator 11g** David Hecksel,Bernard Wheeler,2012-01-01 Combine high volume data movement complex transformations and real time data integration with the robust capabilities of ODI in this practical guide **Learn Java 17 Programming** Nick Samoylov,2022-07-29 Explore the essential concepts of programming such as object oriented functional and reactive programming by writing code and building projects using the latest LTS version of Java Key Features A step by step guide for beginners to get started with programming in Java 17 Explore core programming topics including GUI programming concurrency and error handling Write efficient code and build projects while learning the fundamentals of programming Book Description Java is one of the most preferred languages among developers It is used in everything right from smartphones and game consoles to even supercomputers and its new features simply add to the richness of the language This book on Java programming begins by helping you learn how to install the Java Development Kit You ll then focus on understanding object oriented programming OOP with exclusive insights into concepts such as abstraction encapsulation inheritance and polymorphism which will help you when programming for real world apps Next you ll cover fundamental programming structures of Java such as data structures and algorithms that will serve as the building blocks for your apps with the help of sample programs and practice examples You ll also delve into core programming topics that will assist you with error handling debugging and testing your apps As you progress you ll move on to advanced topics such as Java libraries database management and network programming and also build a sample project to help you understand the applications of these concepts By the end of this Java book you ll not only have become well versed with Java 17 but also gained a perspective into the future of this language and have the skills to code efficiently with best practices What you will learn Understand and apply object oriented principles in Java Explore Java design patterns and best practices to solve everyday problems Build user friendly and attractive GUIs with ease Understand the usage of microservices with the help of practical examples Discover techniques and idioms for writing high quality Java code Get to grips with the usage of data structures in Java Who this book is for This book is for those who would like to start a new career in the modern Java programming profession as well as those who do it professionally already and would like to refresh their knowledge of the latest Java and related technologies and ideas Java EE and .NET Interoperability Marina Fisher,Sonu Sharma,Ray Lai,Laurence Moroney,2006-04-21 Java EE and NET Interoperability addresses issues encountered during the integration process such as a diverse technology set incompatible APIs and disparate environment maintenance The experienced authors outline strategies approaches and best practices including messaging Web services and integration related frameworks and patterns The book also introduces readers to Service Oriented Architecture SOA the building block for scalable and reliable enterprise integration solutions This indispensable book provides the Java EE and NET developer community with multiple strategies to integrate between Java EE and NET platforms that save developers time and effort Applying proven

interoperability solutions significantly reduces the application development cycle Coverage includes Effective Java EE NET integration strategies and best practices Detailed enterprise coverage as well as standalone Java EE component integration with NET SOA as a building block for Java EE NET interoperability Interoperability security issues and risk mitigation Managing reliability availability and scalability for Web services built on Java EE and NET The latest interoperability standards and specifications including Web SSO MEX and WS Management Current interoperability technologies such as Windows Communication Foundation WSE 3 0 JAX WS and Enterprise Service Bus **A Comprehensive Guide to Enterprise Mobility** Jithesh Sathyan,Anoop N.,Navin Narayan,Shibu Kizhakke Vallathai,2016-04-19 Although enterprise mobility is in high demand across domains an absence of experts who have worked on enterprise mobility has resulted in a lack of books on the subject A Comprehensive Guide to Enterprise Mobility fills this void It supplies authoritative guidance on all aspects of enterprise mobility from technical aspects and applications to Android Wireless Application Development Lauren Darcey,Shane Conder,2012 Since Android s earliest releases Android Wireless Application Development has earned a reputation as the most useful real world guide for everyone who wants to build robust commercial grade Android apps Now authors Lauren Darcey and Shane Conder have systematically revised and updated this guide for the brand new version 4 of the Android SDK To accommodate extensive new coverage they ve also split the book into two volumes Volume I covers all the essentials of modern Android development offering expert insights for the entire app development lifecycle from concept to market Darcey and Conder go beyond Android s core features covering many of the SDK s most interesting and powerful features from LiveFolders to wallpaper customization Android Wireless Application Development Volume I Lauren Darcey,Shane Conder,2012-02-22 Android Wireless Application Development has earned a reputation as the most useful real world guide to building robust commercial grade Android apps Now authors Lauren Darcey and Shane Conder have systematically revised and updated this guide for the latest Android SDK 4 0 To accommodate their extensive new coverage they ve split the book into two volumes Volume I focuses on Android essentials including setting up your development environment understanding the application lifecycle designing effective user interfaces developing for diverse devices and optimizing your mobile app development process from design through publishing Every chapter has been thoroughly updated for the newest APIs tools utilities and hardware All sample code has been overhauled and tested on leading devices from multiple companies and many new examples have been added Drawing on decades of in the trenches experience as professional mobile developers Darcey and Conder provide valuable new best practices including powerful techniques for constructing more portable apps This new edition contains full chapters on Android manifest files content providers effective app design and testing an all new chapter on tackling compatibility issues coverage of today s most valuable new Android tools and utilities and even more exclusive tips and tricks An indispensable resource for every Android development team member

Thank you enormously much for downloading **Java Ee 6 Sdk Installation Guide**.Maybe you have knowledge that, people have look numerous time for their favorite books bearing in mind this Java Ee 6 Sdk Installation Guide, but stop up in harmful downloads.

Rather than enjoying a good PDF like a mug of coffee in the afternoon, otherwise they juggled behind some harmful virus inside their computer. **Java Ee 6 Sdk Installation Guide** is manageable in our digital library an online right of entry to it is set as public thus you can download it instantly. Our digital library saves in combined countries, allowing you to acquire the most less latency times to download any of our books subsequently this one. Merely said, the Java Ee 6 Sdk Installation Guide is universally compatible like any devices to read.

https://staging.conocer.cide.edu/files/virtual-library/Download_PDFS/Naui%20Scuba%20Diver%20Study%20Guide%20Answer%20Key.pdf

Table of Contents Java Ee 6 Sdk Installation Guide

1. Understanding the eBook Java Ee 6 Sdk Installation Guide
    - The Rise of Digital Reading Java Ee 6 Sdk Installation Guide
    - Advantages of eBooks Over Traditional Books
2. Identifying Java Ee 6 Sdk Installation Guide
    - Exploring Different Genres
    - Considering Fiction vs. Non-Fiction
    - Determining Your Reading Goals
3. Choosing the Right eBook Platform
    - Popular eBook Platforms
    - Features to Look for in an Java Ee 6 Sdk Installation Guide
    - User-Friendly Interface
4. Exploring eBook Recommendations from Java Ee 6 Sdk Installation Guide
    - Personalized Recommendations

- Java Ee 6 Sdk Installation Guide User Reviews and Ratings
- Java Ee 6 Sdk Installation Guide and Bestseller Lists

5. Accessing Java Ee 6 Sdk Installation Guide Free and Paid eBooks
   - Java Ee 6 Sdk Installation Guide Public Domain eBooks
   - Java Ee 6 Sdk Installation Guide eBook Subscription Services
   - Java Ee 6 Sdk Installation Guide Budget-Friendly Options
6. Navigating Java Ee 6 Sdk Installation Guide eBook Formats
   - ePub, PDF, MOBI, and More
   - Java Ee 6 Sdk Installation Guide Compatibility with Devices
   - Java Ee 6 Sdk Installation Guide Enhanced eBook Features
7. Enhancing Your Reading Experience
   - Adjustable Fonts and Text Sizes of Java Ee 6 Sdk Installation Guide
   - Highlighting and Note-Taking Java Ee 6 Sdk Installation Guide
   - Interactive Elements Java Ee 6 Sdk Installation Guide
8. Staying Engaged with Java Ee 6 Sdk Installation Guide
   - Joining Online Reading Communities
   - Participating in Virtual Book Clubs
   - Following Authors and Publishers Java Ee 6 Sdk Installation Guide
9. Balancing eBooks and Physical Books Java Ee 6 Sdk Installation Guide
   - Benefits of a Digital Library
   - Creating a Diverse Reading Collection Java Ee 6 Sdk Installation Guide
10. Overcoming Reading Challenges
    - Dealing with Digital Eye Strain
    - Minimizing Distractions
    - Managing Screen Time
11. Cultivating a Reading Routine Java Ee 6 Sdk Installation Guide
    - Setting Reading Goals Java Ee 6 Sdk Installation Guide
    - Carving Out Dedicated Reading Time
12. Sourcing Reliable Information of Java Ee 6 Sdk Installation Guide
    - Fact-Checking eBook Content of Java Ee 6 Sdk Installation Guide

- Distinguishing Credible Sources

13. Promoting Lifelong Learning
    - Utilizing eBooks for Skill Development
    - Exploring Educational eBooks
14. Embracing eBook Trends
    - Integration of Multimedia Elements
    - Interactive and Gamified eBooks

Java Ee 6 Sdk Installation Guide Introduction

Java Ee 6 Sdk Installation Guide Offers over 60,000 free eBooks, including many classics that are in the public domain. Open Library: Provides access to over 1 million free eBooks, including classic literature and contemporary works. Java Ee 6 Sdk Installation Guide Offers a vast collection of books, some of which are available for free as PDF downloads, particularly older books in the public domain. Java Ee 6 Sdk Installation Guide : This website hosts a vast collection of scientific articles, books, and textbooks. While it operates in a legal gray area due to copyright issues, its a popular resource for finding various publications. Internet Archive for Java Ee 6 Sdk Installation Guide : Has an extensive collection of digital content, including books, articles, videos, and more. It has a massive library of free downloadable books. Free-eBooks Java Ee 6 Sdk Installation Guide Offers a diverse range of free eBooks across various genres. Java Ee 6 Sdk Installation Guide Focuses mainly on educational books, textbooks, and business books. It offers free PDF downloads for educational purposes. Java Ee 6 Sdk Installation Guide Provides a large selection of free eBooks in different genres, which are available for download in various formats, including PDF. Finding specific Java Ee 6 Sdk Installation Guide, especially related to Java Ee 6 Sdk Installation Guide, might be challenging as theyre often artistic creations rather than practical blueprints. However, you can explore the following steps to search for or create your own Online Searches: Look for websites, forums, or blogs dedicated to Java Ee 6 Sdk Installation Guide, Sometimes enthusiasts share their designs or concepts in PDF format. Books and Magazines Some Java Ee 6 Sdk Installation Guide books or magazines might include. Look for these in online stores or libraries. Remember that while Java Ee 6 Sdk Installation Guide, sharing copyrighted material without permission is not legal. Always ensure youre either creating your own or obtaining them from legitimate sources that allow sharing and downloading. Library Check if your local library offers eBook lending services. Many libraries have digital catalogs where you can borrow Java Ee 6 Sdk Installation Guide eBooks for free, including popular titles.Online Retailers: Websites like Amazon, Google Books, or Apple Books often sell eBooks. Sometimes, authors or publishers offer promotions or free periods for certain books.Authors Website Occasionally, authors provide excerpts or short stories for free on their websites. While this might not be the Java Ee 6 Sdk

Installation Guide full book , it can give you a taste of the authors writing style.Subscription Services Platforms like Kindle Unlimited or Scribd offer subscription-based access to a wide range of Java Ee 6 Sdk Installation Guide eBooks, including some popular titles.

FAQs About Java Ee 6 Sdk Installation Guide Books

What is a Java Ee 6 Sdk Installation Guide PDF? A PDF (Portable Document Format) is a file format developed by Adobe that preserves the layout and formatting of a document, regardless of the software, hardware, or operating system used to view or print it. **How do I create a Java Ee 6 Sdk Installation Guide PDF?** There are several ways to create a PDF: Use software like Adobe Acrobat, Microsoft Word, or Google Docs, which often have built-in PDF creation tools. Print to PDF: Many applications and operating systems have a "Print to PDF" option that allows you to save a document as a PDF file instead of printing it on paper. Online converters: There are various online tools that can convert different file types to PDF. **How do I edit a Java Ee 6 Sdk Installation Guide PDF?** Editing a PDF can be done with software like Adobe Acrobat, which allows direct editing of text, images, and other elements within the PDF. Some free tools, like PDFescape or Smallpdf, also offer basic editing capabilities. **How do I convert a Java Ee 6 Sdk Installation Guide PDF to another file format?** There are multiple ways to convert a PDF to another format: Use online converters like Smallpdf, Zamzar, or Adobe Acrobats export feature to convert PDFs to formats like Word, Excel, JPEG, etc. Software like Adobe Acrobat, Microsoft Word, or other PDF editors may have options to export or save PDFs in different formats. **How do I password-protect a Java Ee 6 Sdk Installation Guide PDF?** Most PDF editing software allows you to add password protection. In Adobe Acrobat, for instance, you can go to "File" -> "Properties" -> "Security" to set a password to restrict access or editing capabilities. Are there any free alternatives to Adobe Acrobat for working with PDFs? Yes, there are many free alternatives for working with PDFs, such as: LibreOffice: Offers PDF editing features. PDFsam: Allows splitting, merging, and editing PDFs. Foxit Reader: Provides basic PDF viewing and editing capabilities. How do I compress a PDF file? You can use online tools like Smallpdf, ILovePDF, or desktop software like Adobe Acrobat to compress PDF files without significant quality loss. Compression reduces the file size, making it easier to share and download. Can I fill out forms in a PDF file? Yes, most PDF viewers/editors like Adobe Acrobat, Preview (on Mac), or various online tools allow you to fill out forms in PDF files by selecting text fields and entering information. Are there any restrictions when working with PDFs? Some PDFs might have restrictions set by their creator, such as password protection, editing restrictions, or print restrictions. Breaking these restrictions might require specific software or tools, which may or may not be legal depending on the circumstances and local laws.

Find Java Ee 6 Sdk Installation Guide :

naui scuba diver study guide answer key
nativity scene cut out patterns
national certificate mathematics nnovember 20memo
nature of gases section review key
~~national exams grade 11 math questions p1 limpopo~~
~~national notary association test results~~
national senior certificate mathametical literacy grade p2014
nated 191 2015 exam dates
national spelling bee 2015
national senior certificate caps grademathematics pnovember2013 memorandum
naval ships technical manual chapter 079
national talent search examination 2question paper
natural science grade 9 final exam scop
national board for technical education kaduna
natural science gr9 2014

Java Ee 6 Sdk Installation Guide :

101 film per ragazze e ragazzi eccezionali tutto il cinema per - Apr 11 2023
web 101 film per ragazze e ragazzi eccezionali tutto il cinema per crescere alla grande è un ebook di barcaroli sebastiano lippi federica pubblicato da newton compton editori nella collana grandi manuali newton a 5 99 il file è in formato epub3 con drmfree risparmia online con le offerte ibs aggiungi l articolo in lista aggiungi crea nuova
101 film per ragazze e ragazzi eccezionali sebastiano barcaroli - Nov 06 2022
web tutto il cinema per crescere alla grande che film guardiamo stasera dai classici senza tempo ai capolavori dell animazione dalle pellicole che hanno segnato un epoca fino ai più recenti blockbuster 101 grandi film scelti raccontati e illustrati perfetti da vedere in famiglia da soli o con gli amici
101 film per ragazze e ragazzi eccezionali mangialibri dal 2005 - Jul 02 2022
web il primo di 101 film da vedere assolutamente corre lontano nel 1951 quando la walt disney productions manda nelle sale il tredicesimo classico disney alice nel paese delle meraviglie sono passati quasi trent anni dalle alice comedies una serie di

cortometraggi in tecnica mista diretti da walt disney dal 1924 al 1927 agli albori della

101 film per ragazze e ragazzi eccezionali tutto il cinema per - Aug 15 2023

web 101 film per ragazze e ragazzi eccezionali tutto il cinema per crescere alla grande dai classici senza tempo ai capolavori dell animazione dalle pellicole che hanno segnato un epoca 101 grandi film scelti raccontati e illustrati perfetti da vedere in

101 film per ragazze e ragazzi eccezionali by sebastiano - Feb 26 2022

web jun 28 2023 diventare un critico con 101 film per ragazze 101 film per ragazze e ragazzi eccezionali mangialibri our electronic archives hosts in numerous positions allowing you to fetch the smallest response

101 film per ragazze e ragazzi eccezionali tutto il cinema per - May 12 2023

web 101 film per ragazze e ragazzi eccezionali tutto il cinema per crescere alla grande barcaroli sebastiano lippi federica amazon com be books

101 film per ragazze e ragazzi eccezionali tutto il cinema per - Jul 14 2023

web 101 film per ragazze e ragazzi eccezionali tutto il cinema per crescere alla grande di sebastiano barcaroli autore federica lippi autore newton compton editori 2018 0 libro disp immediata 9 40 9 90 5 90 punti aggiungi al carrello venditore ibs altri 10 venditori da 9 40 rilegato 9 40 libro usato 5 35 ebook con drm 5 99

101 film per ragazze e ragazzi eccezionali tutto - Dec 27 2021

web 101 film per ragazze e ragazzi eccezionali tutto il cinema per crescere alla grande mar 03 2023 il libro delle meraviglie per ragazze e ragazzi i racconti della casa del bosco ediz integrale apr 04 2023 università per ragazze e giardini infantili saggio dell opera di carlo fröbel feb 02 2023 agenzia amur l affare è importante

101 film per ragazze e ragazzi eccezionali by sebastiano - Mar 30 2022

web 101 film per ragazze e ragazzi eccezionali giulia tomai 101 film per ragazze e ragazzi eccezionali tutto il 101 film per ragazze e ragazzi eccezionali federica la guida illustrata dei film per ragazze e ragazzi style 101 film per ragazze e ragazzi eccezionali barcaroli 101 film che hanno fatto crescere alla grande

101 film per ragazze e ragazzi eccezionali ebook sebastiano - Apr 30 2022

web 101 film per ragazze e ragazzi eccezionali tutto il cinema per crescere alla grande che film guardiamo stasera dai classici senza tempo ai

101 film per ragazze e ragazzi eccezionali tutto il cinema per - Mar 10 2023

web acquista online il libro 101 film per ragazze e ragazzi eccezionali tutto il cinema per crescere alla grande di sebastiano barcaroli federica lippi in offerta a prezzi imbattibili su mondadori store

101 film per ragazze e ragazzi eccezionali goodreads - Jan 08 2023

web tutto il cinema per crescere alla grande che film guardiamo stasera dai classici senza tempo ai capolavori dell

animazione dalle pellicole che hanno segnato un epoca fino ai più recenti 101 grandi film scelti raccontati e illustrati

101 film per ragazze e ragazzi eccezionali overdrive - Feb 09 2023

web oct 18 2018 guerre stellari coco piccole donne frozen pinocchio la bella e la bestia rocky jurassic park spiderman la storia infinita jumanji guardiani della galassia l attimo fuggente hugo cabret la città incantata il piccolo principe mamma ho perso l aereo e tanti altri film eccezionali sebastiano barcaroli

101 film per ragazze e ragazzi eccezionali tutto il cinema per - Jun 13 2023

web nuovi mondi da scoprire nuove avventure da vivere nuovi eroi da portare per sempre nel cuore perché il cinema è la porta spalancata sulla meraviglia lasciatevi incantare oltre ai film 101 locandine originali tutte da ammirare realizzate da

i 5 migliori libri sul cinema per ragazzi notizie scientifiche it - Jan 28 2022

web feb 5 2023 un buon libro per capire quali film far vedere ai ragazzi è 116 film da vedere prima dei 16 anni edito da mondadori nel 2021 anche 101 film per ragazze e ragazzi eccezionali descrive i film che bambini e ragazzi dovrebbero vedere mentre voglio fare il cinema è la storia di una ragazza di due amiche che decidono di girare un film il libro

101 film per ragazze e ragazzi eccezionali formato kindle - Sep 04 2022

web 101 film per ragazze e ragazzi eccezionali ebook barcaroli sebastiano lippi federica amazon it libri

101 film per ragazze e ragazzi eccezionali amazon it - Oct 05 2022

web compra 101 film per ragazze e ragazzi eccezionali spedizione gratuita su ordini idonei 101 film per ragazze e ragazzi eccezionali barcaroli sebastiano lippi federica amazon it libri

arriva in libreria 101 film per ragazze e ragazzi eccezionali un - Aug 03 2022

web jul 28 2018 101 film per ragazze e ragazzi eccezionali tutto il cinema per crescere alla grande 9 40 guarda 101 film per ragazze e ragazzi eccezionali è il manuale che arriverà in libreria il 18 ottobre e che presenterà in formato di carta e inchiostro alcuni dei film che hanno segnato l infanzia e l adolescenza di molte generazioni

101 film per ragazze e ragazzi eccezionali behance - Jun 01 2022

web 101 film per ragazze e ragazzi eccezionali newtoncompton com libro 101 film per ragazze e ragazzi eccezionali fbclid iwar2ur2okebzyc e5sgqeiafzcxdzdg3j11kbamlbu0vwcdzy8xxwjgidy read more

101 film per ragazze e ragazzi eccezionali newton compton editori - Dec 07 2022

web guerre stellari coco piccole donne frozen pinocchio la bella e la bestia rocky jurassic park spiderman la storia infinita jumanji guardiani della galassia l attimo fuggente hugo cabret la città incantata il piccolo principe mamma ho perso l aereo e tanti altri film eccezionali

the little prince manuscript and drawings the morgan library - Jul 14 2023

web in 1942 at the height of the second world war he crafted a tale about an interstellar traveler in search of friendship and

understanding the bulk of the surviving working manuscript pages and preliminary drawings for the little prince are in the morgan s collection and presented here

the little prince worksheets pdf pdf prof - Nov 06 2022

web the little prince is a beautiful novel written by the famous author antoine de saint exupery the book is perfect for those who wants to read classics cultural books the little prince pdf book was awarded with prix du festival d angouleme 2009

little prince owner s manual pdf free pdf manuals - Aug 15 2023

web little prince owner s manual the preview only show first 10 pages of manuals please download to view the full documents loading preview

download little prince owner s manual documents and e books - Dec 07 2022

web download pdf little prince owner s manual gen5d2w9p14o this is a non profit website to share the knowledge to maintain this website we need your help

the little prince plot analysis facts britannica - Mar 10 2023

web the little prince fable and modern classic by french aviator and writer antoine de saint exupery that was published with his own illustrations in 1943 it has been translated into hundreds of languages and is one of the best selling books in publishing history

little prince with vsp help needed talk tennis - Sep 04 2022

web oct 17 2019 new user apr 27 2009 1 over the weekend i picked up an older little prince ball machine with vsp it is the version with an air canister and tube i don t really know what all the settings are if someone could point me to a website with instructions or an online manual it would be a huge help thanks dave

the little prince by antoine de saint exupery - Feb 09 2023

web it took me a long time to learn where he came from the little prince who asked me so many questions never seemed to hear the ones i asked him it was from words dropped by chance that little by little everything was revealed to me the first time he saw my airplane for instance i shall not draw my airplane that

the little prince alma books - Oct 05 2022

web to the little fellow in something of a bad mood that i didn t know how to draw he replied it doesn t matter draw me a sheep as i had never drawn a sheep i redid for his benefit one of the only two drawings i was capable of that of the closed boa constrictor and i was astounded to hear the little man reply

the little prince study guide and literary analysis - Mar 30 2022

web protagonist the little prince is the protagonist of the novel the novel starts with her entry with the pilot and ends when his dead body disappears setting the setting of the novel is a place in the sahara desert and then different mysterious places

Java Ee 6 Sdk Installation Guide

that the little prince visits

the little prince six essential lessons you are mom - Jun 01 2022

web jan 17 2020 lessons from the little prince 1 what is essential is invisible to the eye one of the most notable and meaningful quotes from the little prince reads as follows it is only with the heart that one can see rightly what is essential is invisible to the eye

little prince manual db udrive ae - Jan 28 2022

web 4 little prince manual 2021 07 16 transpires over eight eventful days not in the sahara desert but during the opening week of a modern professional baseball season this is the story of a phenom who pitches the most perfect game imparts wisdom and departs without saying goodbye the princess and the pms funstory two works

the little prince wikipedia - Aug 03 2022

web the story follows a young prince who visits various planets including earth and addresses themes of loneliness friendship love and loss despite its style as a children s book the little prince makes observations about life adults and human nature

little prince with vsp manual yunqian info - Dec 27 2021

web little prince with vsp manual support it s easy add the manuals search extension and never lose a manual again paul s 20 nov get view or download manuls in pdf format little prince with vsp manual

the little prince pdf google drive - Jun 13 2023

web sign in the little prince pdf google drive sign in

download book little prince pdf noor library - Apr 30 2022

web أنطوان دو سانت the author book little prince and the author of 5 another books طي ار وكاتب فرنسي ولد في التاسع والعشرين من حزيران عام 1900 في مدينة ليون ومات في عام 1944 انتمى إلى الطبقة الأرستقراطية في فرنسا تعتبر قصته

the little prince der kleine prinz bilingual para harvard university - Jan 08 2023

web the little prince le petit prince antoine de saint exupéry 2022 03 04 the little prince le petit prince in french and english for children and readers of all ages revisit the charming tale of the little prince a well loved story by antoine de saint exupéry fall in love with the story all over again while you improve your

the little prince novel study guide pdf - Feb 26 2022

web feb 14 2023 the little prince novel study guide pdf the narrator an airplane pilot crashes in the sahara desert the crash badly damages his airplane and leaves the narrator with very little food or water as he is worrying over his predicament he is approached by the little prince a very serious little blond boy who asks the narrator to draw him

the little prince educational content le petit prince - Apr 11 2023

web the little prince is a work with many educational virtues and is studied in class by several levels we have a range of

content available to you from kindergarten to fifth grade including manual activities

why the little prince is still teaching us life lessons almost forbes - Jul 02 2022

web feb 17 2022 the little prince which was commissioned by his american publisher antoine de saint exupéry was in new york at the time between 1941 and 1943 before going off to war in north africa started

little prince owner s manual gen5d2w9p14o documents and - May 12 2023

web download view little prince owner s manual as pdf for free more details words 2 694 pages 16 preview full text related documents

3rd semester archives bca notes nepal - May 21 2022

web data structure and algorithm labreports file bca third semester bca tu dsa part one part two data structure and algorithm lab program file bca 3rd semester bca tu data structure and algorithm lab reports file 3rd

bca notes pdf bca 1st year 2nd year and 3rd year - Feb 27 2023

web jun 11 2023 hello friends here i am going to provide you notes of the bca course all these notes are going to be very helpful in your preparation if you prepare for the exam properly with these notes then you can bring very good marks in the exam

bca data structures notes introduction to dat a o a l a 2 - Nov 26 2022

web a data structure is a systematic way of organizing and accessing data and an algorithm is a step by step procedure for perfoniling some task ina tillite amount of time these concepts are central in computing 1 goals of data structures the goals of data structures can be designed to answer certain questions such as

data structure and algorithm complete note handwritten - Dec 28 2022

web sajankc august 28 2022 bca data structures and algorithms third semester sharing is caring linkedin this post contains a complete note of the data structure and algorithm entirely handwritten i had prepared this note for myself and now thought to share it with you all here in this post you can get unit wise notes

data structure notes 100 easy notes allbca - Sep 05 2023

web mar 29 2023 data structure notes allbca here allbca provide you very very important topics of data structure notes for your sem 3rd exam preparation and to increase your knowledge we are 100 sure that it will pass you in the data structure notes exam and you will have very good marks

bca data structures notes pdf google drive - Oct 06 2023

web view details request a review learn more

bca books notes 2023 download pdf 1st 2nd 3rd year - Aug 24 2022

web jan 2 2023 bca books notes for 1st 2nd 3rd year students are available for free to download in pdf format 100 free to

download cover almost all the bca subjects

data structure and algorithms bca complete note bca nepal - Feb 15 2022

web sep 27 2023 save settings bca 3rd semester data structure and algorithms comprehensive bca notes on data structure and algorithms for the 3rd semester this pdf contains the complete course material it covers the full curriculum the notes are specifically for bca 3rd semester students

data structure and algorithm notes bca third semester 3rd sem bca - Sep 24 2022

web aug 27 2021 bca third semester data structure and algorithm notes bca 3rd sem bca 3 sem notes data structure and algorithm notes bca third semester 3rd sem bca tu by bca notes nepal august 27 2021 19283 data structure and algorithm helpful notes unit wise bca third semester

data structure and algorithms bca 3rd semester bca all notes - Mar 31 2023

web dec 13 2022 data structure and algorithms bca 3rd semester bcaallnotes bca 3rd sem notes notes december 13 2022 home bca 3rd sem notes data structure and algorithms bca 3rd semester data structure and algorithms complete note bca notes bca 3rd sem notes notes system analysis and designs notes bca 3rd

3 sem data structure notes unit 1 basic terminology - Jan 29 2023

web this is 1st year bca data structure notes for banglore university basic terminology elementary data organization data and data item data are simply collection

data structure and algorithms bca complete note theory and - Jul 03 2023

web sep 27 2023 comprehensive bca notes on data structure and algorithms for the 3rd semester this pdf contains the complete course material it covers the full curriculum the notes are specifically for bca 3rd semester students

bca third semester dsa data structure and algorithm hand - Apr 19 2022

web sep 20 2023 bca third semester dsa data structure and algorithm hand written notes by prabesh gupta by bca notes nepal september 20 2023

bca data structures notes pdf data structure scribd - Jun 02 2023

web a data structure is a representation of the data in the program the proper construction of a program is influenced by the choice of data structure which is used a data structure is a systematic way of organizing and accessing data and an algorithm is a step by step procedure for perfoniling some task ina tillite amount of time

data structures and algorithms bca notes nepal - May 01 2023

web queues bca third semester queues data structure notes its note is only available for study purpose not for third party if you need more notes of bca semester wise complete please comment us or read more tree notes of data structure and algorithm bca third semester 3rd semester bca notes nepal march 2 2020 0

tree notes of data structure and algorithm bca third - Mar 19 2022
web march 2 2020 2346 bca third smester recursion data structure notes its note is only available for study purpose not for third party if you need more notes of bca semester wise complete please comment us or message in our page as well possible join our facebook page bcanotesnepal
data structure all notes on bca mca - Oct 26 2022
web data structure is a particular way of storing and organizing information in a computer so that it can be retrieved and used most productively many algorithms apply directly to a specific data structures when working with certain data structures you need to know how to insert new data search for a specified item and deleting a specific item 1
bca data structures notes vijaya college - Aug 04 2023
web a data structure is a systematic way of organizing and accessing data and an algorithm is a step by step procedure for perfoniling some task ina tillite amount of time
bca data structures notes introduction to data structures - Jul 23 2022
web bca data structures notes introduction to data structures iiiiii a o a l a 2 a 3 a 4 3 memory studocu introduction to data structures memory representation figure storage representation of data the need for data structures one of the tools that beginers often
data structure and algorithms complete bca notes pdf - Jun 21 2022
web sep 2 2022 a much more thorough resource is data structure and algorithms complete bca notes pdf which covers a wide range of algorithms and advanced problem solving strategies like greedy algorithms dynamic programming and amortized analysis as well as fundamental data structures like stacks and queues array and linked lists hash tables